

GENERAL NOTE

1. DESIGN CODES AND OTHER DOCUMENTS AND REFERENCES USED AS A BASIS FOR THE PREPARATION THE STRUCTURAL PART OF THE PROJECT:

LIST OF DESIGN CODES

	Document Number	Name	Note
1	DS/EN 1991-1-1 DK NA	General actions. Densities, self-weight, imposed loads for buildings	
2	DS/EN 1991-1-3 DK NA	General actions.Snow loads	
3	DS/EN 1991-1-4 DK NA	General actions.Wind actions	
4	DS/EN 1993-1-3 DK NA:2019 Part 1-3	General rules. Supplementary rules for cold-formed members and sheeting	

The Danish Building Regulation Standarts

2. APPROVE.

Loads, actions and combinations of actions have been calculated in accordance with DS/EN 1991-1-1 DK NA Eurocode 1 "Actions on structures - 1-1. Part 1.1. General actions. Densities, self-weight, imposed loads for buildings ".

2.1 PERMANENT LOADS

The dead weights of load-bearing structures are generated automatically, taking into account the given geometric characteristics of the cross-sections of the designed structures.

In addition to the values given in the table, the following characteristic values of permanent loads have been adopted:

- external surface of the column G = 0.51 kPa;
- internal surface of the column G = 0.3 kPa;
- roof upper flange G = 0.56 kPa;
- roof lower flange G = 0.3 kPa;
- photovoltaic solar collectors on roof top between D-E/1-9 axes = 0.2 kPa;
- mezzanine ceiling upper flange G = 0.7 kPa;
- mezzanine ceiling lower flange G = 0.33 kPa.

Constant loads on technological equipment (intrinsic weight of technological equipment) should be taken according to the data received from designers preparing other parts of the project.

For permanent impacts partial reliability factor $\gamma_{Gj,sup} = 1,35$

2.2 LIVE LOADS

For the buildings of utilization category A, the following typical values of variable loads have been adopted. - roof: q = 0.6 kPa; - mezzanine q = 1.5 kPa.

For the live loads, the partial safety factor $\gamma_Q = 1.5$

2.3. SNOW LOADS

For the calculation of snow loads, the snow load (Sk = 1.6 kPa) was assumed.

The partial safety factor $\gamma_Q = 1.5$ for snow loads

The characteristic value of the snow load on the horizontal projection of the roof is given by the formula: $s = \mu \times C_e \times C_t \times S_k$; where:

Sk is the characteristic value of the weight of snow cover per 1 m² of horizontal ground surface; μ is the shape factor of the snow load on the roof;

Ce - exposure coefficient;

Ct - thermal coefficient, depending on the energy losses through the roof or other thermal influences.

The design of the roofs of buildings took into account the increase and uneven distribution of snow load due to building overhangs, roof extensions, utility shafts and parapets.

In this case, the characteristic value of the snow load on the horizontal projection of the roof

$$s = \mu \times C_e \times C_t \times S_k = 1.0 \times 1.0 \times 1.0 \times 1.6 = 1.6 \text{ kPa.}$$

0	2023/06	For construction permit (competition) and construction
Issue	Issue date	Issue status and name of change (reason) (if applicable)

Qualif. doc. No.	Name of the project: THE SWEET CUPCAKE LOFT RESIDENTIAL (SINGLE APARTMENT) BUILDING BAUNHØJVEJ 4 6840 OKSBØL CONSTRUCTION PROJECT		
39 232	PV	Building number and name, title of the document: 01. RESIDENTIAL BUILDING GENERAL NOTES (BEGIN) M 1 : 1	Issue
A 082	PDV SA		0
EN	Customer (builder): E. D.	Sheet	Total
		1	132

2.4 WIND LOADS

The wind speed ($V_{ref,0} = 32 \text{ m/s}$) is assumed for the calculation of wind loads. The coefficient $C(z)$ for the change in wind pressure with altitude has been adopted for terrain type B.

Wind forcing partial reliability coefficient $\gamma/Q = 1.5$

The average characteristic value of the wind pressure component on the external surfaces of the structure is calculated as follows formula:

$w/m_e = q_{ref} \times C(z) \times C/e$; where:

q_{ref} is the reference wind pressure;

$C(z)$ is the coefficient for the variation of wind pressure with height;

C/e is the aerodynamic coefficient of the external pressure.

The reference wind pressure is determined using the formula:

$q_{ref} = (p/2) \times V_{ref}^2$; where:

V_{ref} is the reference wind speed;

p is the air density.

The reference wind speed is given by the formula:

$V_{ref} = C/DIR - C/TEM - C/ALT - V_{ref,0}$; where:

C/DIR is the direction coefficient;

C/TEM is the coefficient of the period (season);

C/ALT - altitude coefficient;

$V_{ref,0}$ is the basic reference value for wind speed.

In the present case, the reference wind pressure is:

$q_{ref} = (1.25/2) \times 32^2 = 640 \text{ N/m}^2 = 0.64 \text{ kPa}$.

3. MOUNTING INSTRUCTIONS

1. Column connection to foundations perform by anchor M12 bolts.
2. Roof trusses to columns connection perform by M12 bolts.
3. Roof trusses to roof trusses connection perform by 1 M12 bolt and $\varnothing 6.0$ screws.
4. Floor trusses to columns connection perform by 1 M12 bolt and $\varnothing 6.0$ screws.
5. Vertical braces to columns connection perform by $\varnothing 6.0$ screws.
6. Horizontal braces to truss connection perform by $\varnothing 6.0$ screws.
7. Walls to foundation connection perform by anchor M12 bolts.
8. Wall to wall connections perform by $\varnothing 6.0$ screws.
9. Stairs elements connections perform by $\varnothing 6.0$ screws.

Issue	Issue date	Issue status and name of change (reason) (if applicable)																			
0	2023/06	For construction permit (competition) and construction																			
<table border="1"> <tr> <td>Qualif. doc. No.</td> <td colspan="3">Name of the project: THE SWEET CUPCAKE LOFT RESIDENTIAL (SINGLE APARTMENT) BUILDING BAUNHØJVEJ 4 6840 OKSBØL CONSTRUCTION PROJECT</td> </tr> <tr> <td>39 232</td> <td>PV</td> <td rowspan="2">Building number and name, title of the document: 01. RESIDENTIAL BUILDING GENERAL NOTES (END) M</td> <td>Issue</td> </tr> <tr> <td>A 082</td> <td>PDV SA</td> <td>0</td> </tr> <tr> <td>EN</td> <td>Customer (builder): E. D.</td> <td>Sheet</td> <td>Total</td> </tr> <tr> <td></td> <td></td> <td>2</td> <td>132</td> </tr> </table>			Qualif. doc. No.	Name of the project: THE SWEET CUPCAKE LOFT RESIDENTIAL (SINGLE APARTMENT) BUILDING BAUNHØJVEJ 4 6840 OKSBØL CONSTRUCTION PROJECT			39 232	PV	Building number and name, title of the document: 01. RESIDENTIAL BUILDING GENERAL NOTES (END) M	Issue	A 082	PDV SA	0	EN	Customer (builder): E. D.	Sheet	Total			2	132
Qualif. doc. No.	Name of the project: THE SWEET CUPCAKE LOFT RESIDENTIAL (SINGLE APARTMENT) BUILDING BAUNHØJVEJ 4 6840 OKSBØL CONSTRUCTION PROJECT																				
39 232	PV	Building number and name, title of the document: 01. RESIDENTIAL BUILDING GENERAL NOTES (END) M	Issue																		
A 082	PDV SA		0																		
EN	Customer (builder): E. D.	Sheet	Total																		
		2	132																		

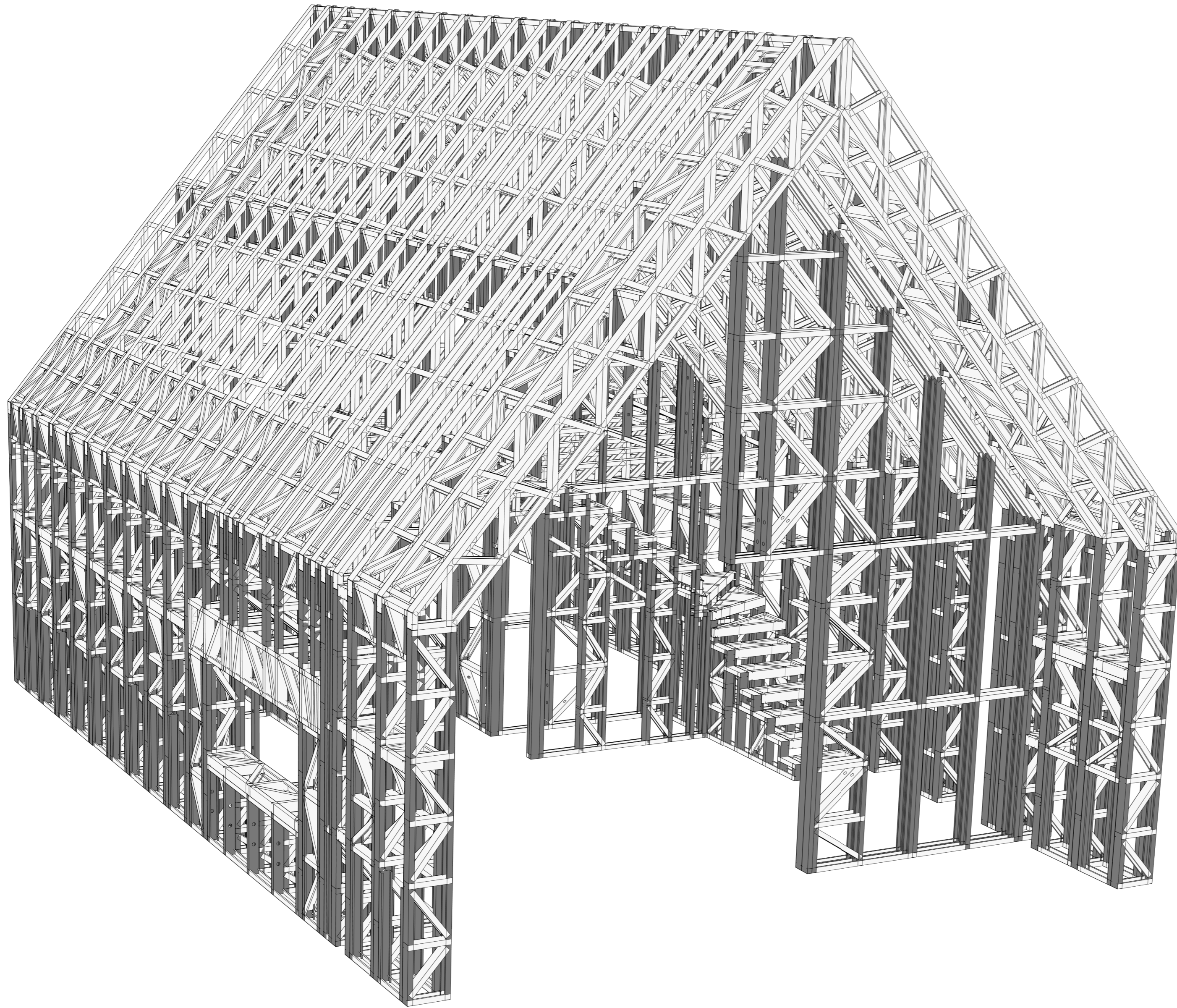

1

3D Main View

0	2023/06	For construction permit (competitioning) and construction	
Issue	Issue date	Issue status and name of change (reason) (if applicable)	
Qualif. doc. No.	Name of the project:		
	THE SWEET CUPCAKE LOFT RESIDENTIAL (SINGLE APARTMENT) BUILDING BAUNHØJVEJ 4 6840 OKSBØL CONSTRUCTION PROJECT		
39 232	PV	Building number and name, title of the document:	Issue
39 233	PDV SK		
0527	ENV eksp.		0
EN	Customer (builder):	01. RESIDENTIAL BUILDING 3D MAIN M	Sheet
	E. D.		Total
			3 132

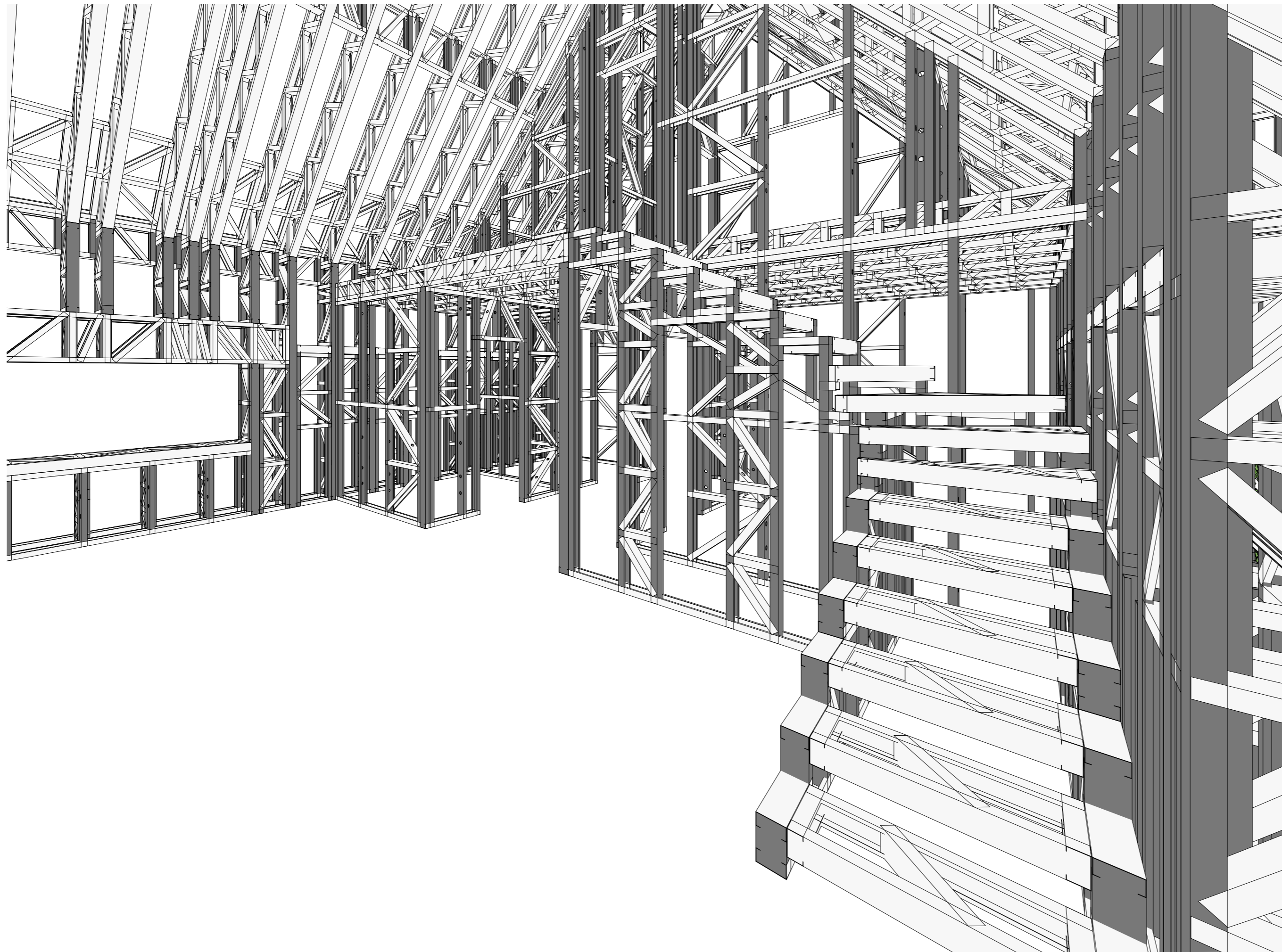

1 3D Stair View

0	2023/06	For construction permit (competitioning) and construction	
Issue	Issue date	Issue status and name of change (reason) (if applicable)	
Qualif. doc. No.	Name of the project:		
	THE SWEET CUPCAKE LOFT RESIDENTIAL (SINGLE APARTMENT) BUILDING BAUNHØJVEJ 4 6840 OKSBØL CONSTRUCTION PROJECT		
39 232	PV	Building number and name, title of the document:	Issue
39 233	PDV SK		
0527	ENV eksp.		0
EN	Customer (builder):		Sheet Total
	E. D.		4 132

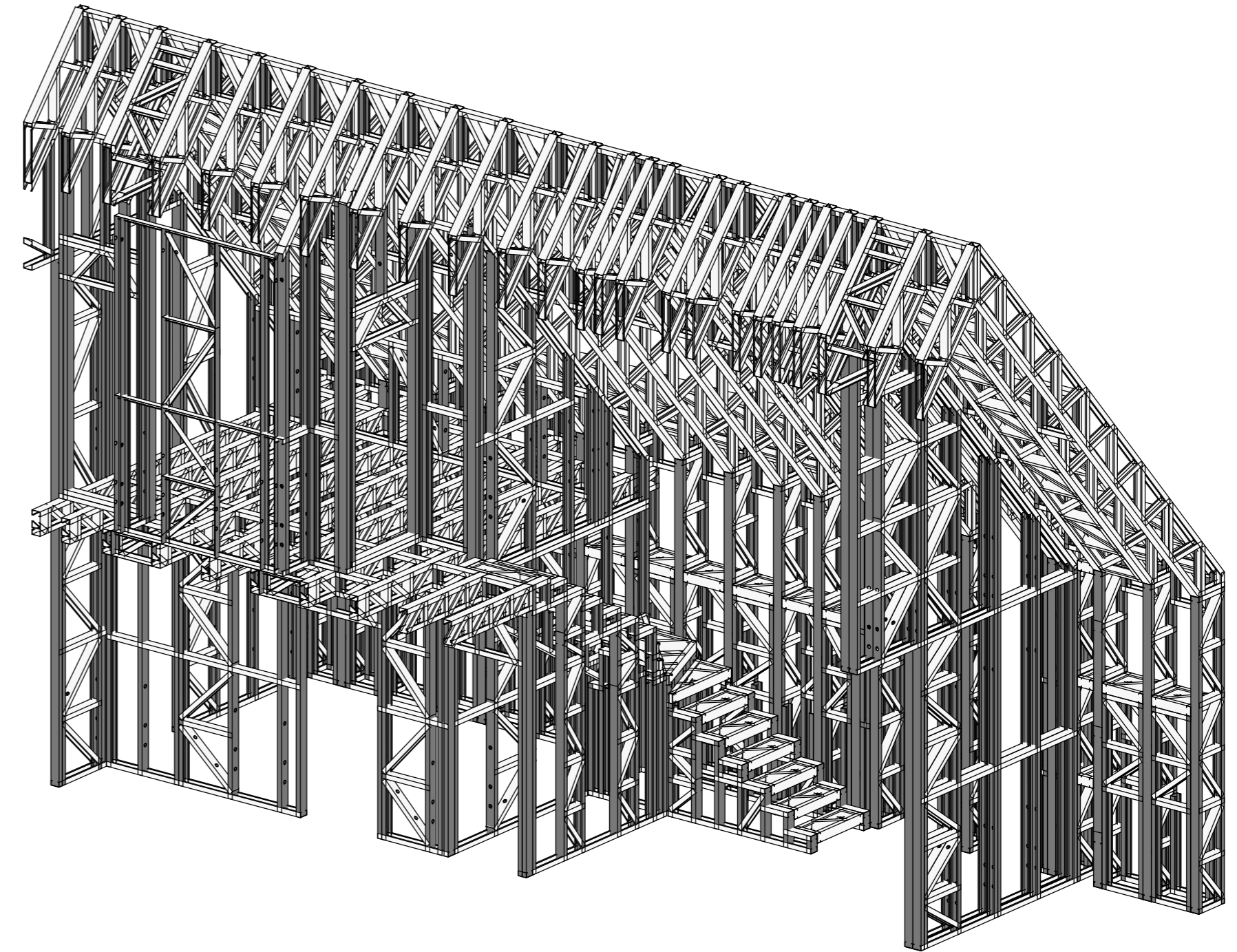
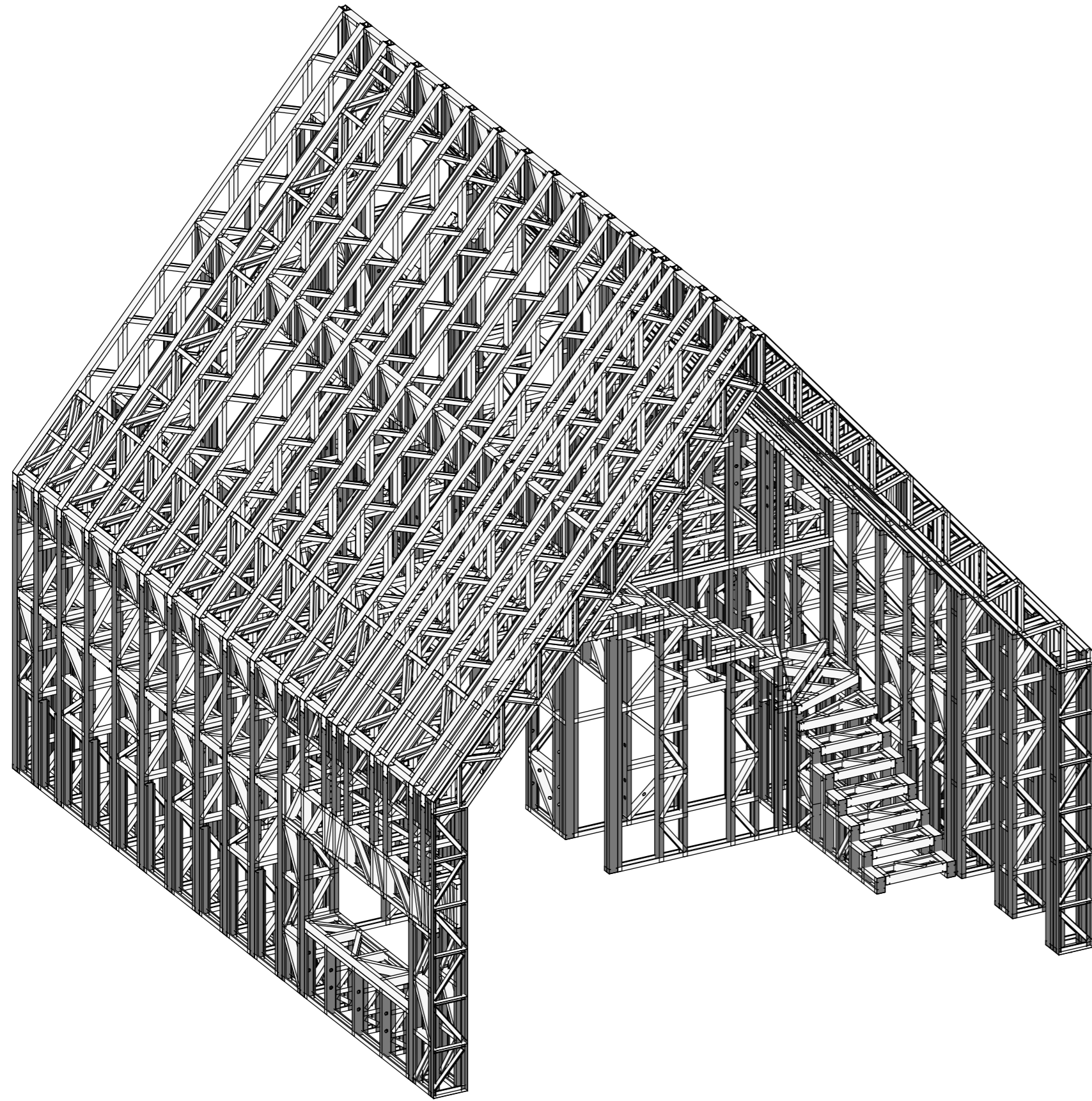

1 3D Projection 1

2 3D Projection 2

0	2023/06	For construction permit (competitoning) and construction	
Issue	Issue date	Issue status and name of change (reason) (if applicable)	
Qualif. doc. No.	Name of the project:		
39 232	PV	THE SWEET CUPCAKE LOFT	
39 233	PDV SK	RESIDENTIAL (SINGLE APARTMENT) BUILDING BALNHØJVEJ 4 6840 OKSBØL	
0527	ENV eksp.	CONSTRUCTION PROJECT	
		Building number and name, title of the document:	Issue
		01. RESIDENTIAL BUILDING	0
		3D SECTIONS M	
EN	Customer (builder):	Sheet	Total
	E. D.	5	132

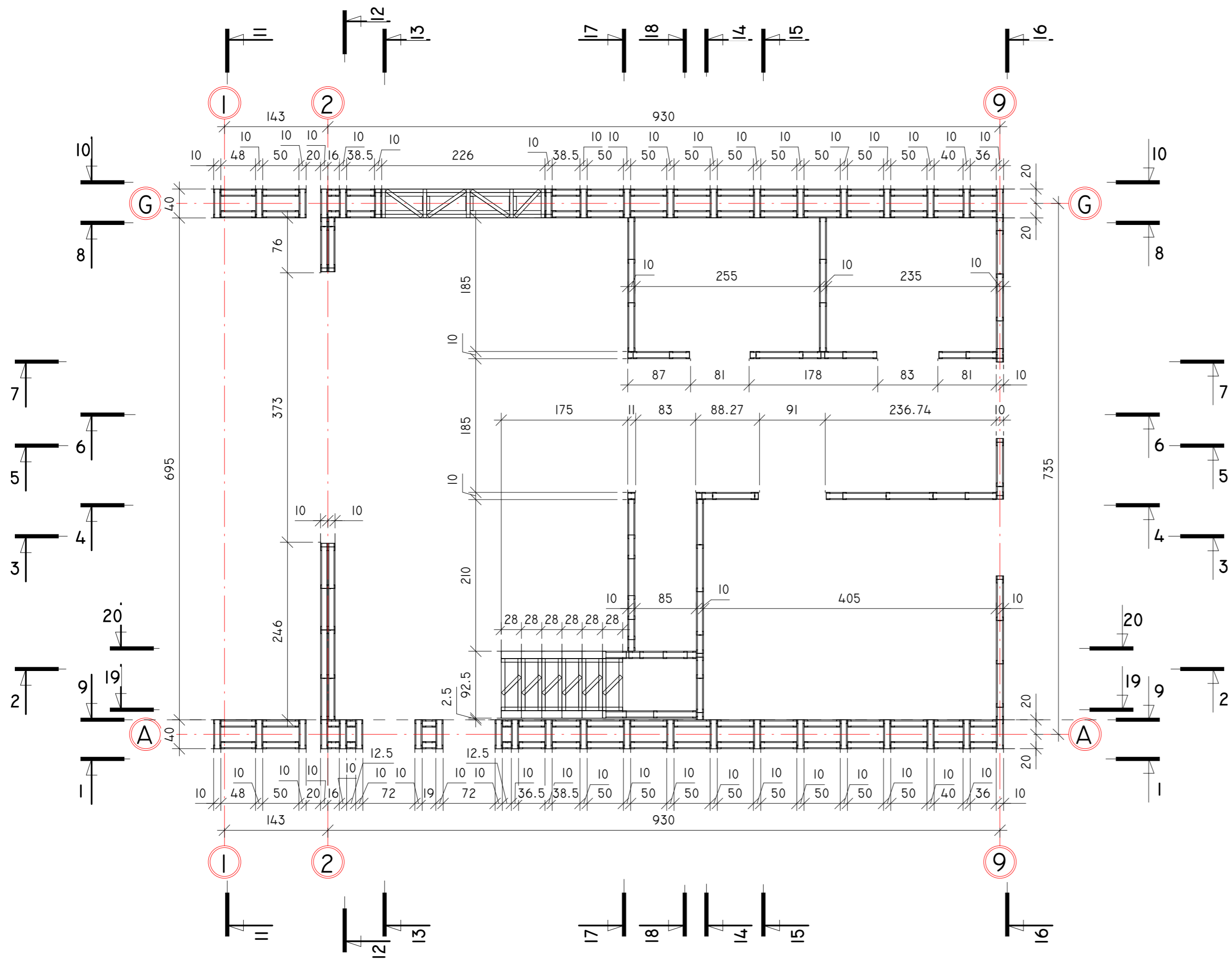

1 Dimension plan at el.-0.020
1 : 50

0	2023/06	For construction permit (competitoning) and construction	
Issue	Issue date	Issue status and name of change (reason) (if applicable)	
Qualif. doc. No.	Name of the project:		
	THE SWEET CUPCAKE LOFT RESIDENTIAL (SINGLE APARTMENT) BUILDING BAUNHØJVEJ 4 6840 OKSBØL CONSTRUCTION PROJECT		
39 232	PV	Building number and name, title of the document:	Issue
39 233	PDV SK		01. RESIDENTIAL BUILDING FIRST FLOOR DIMENSION PLAN M 1 : 50
0527	ENV eksp.		
EN	Customer (builder):	E. D.	Sheet Total
			6 132

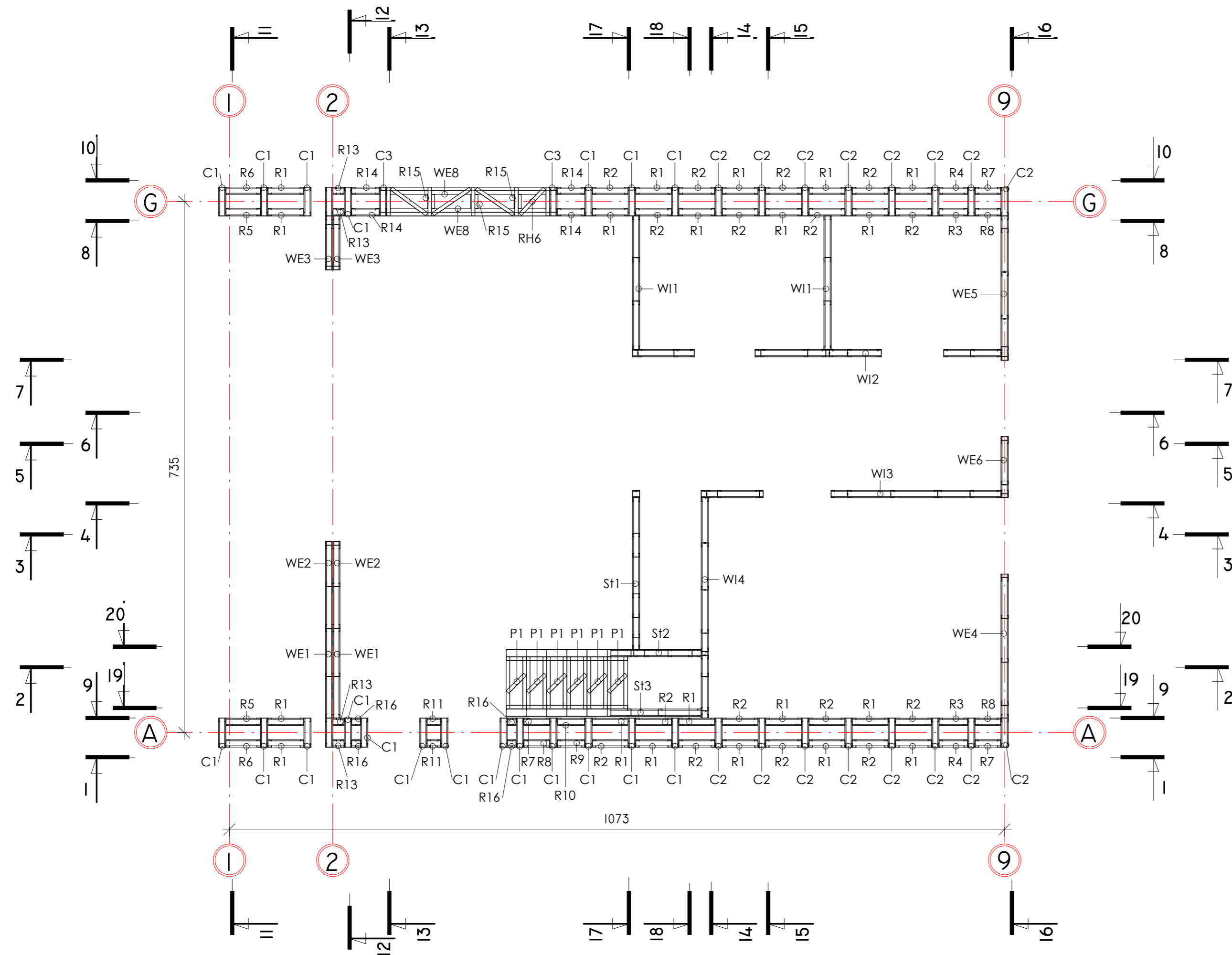

1 Marking plan at el.-0.020
1 : 50

0	2023/06	For construction permit (competitoning) and construction	
Issue	Issue date	Issue status and name of change (reason) (if applicable)	
Qualif. doc. No.	Name of the project: THE SWEET CUPCAKE LOFT RESIDENTIAL (SINGLE APARTMENT) BUILDING BAUNHØJVEJ 4 6840 OKSBØL CONSTRUCTION PROJECT		
39 232	PV	Building number and name, title of the document: 01. RESIDENTIAL BUILDING FIRST FLOOR MARKING PLAN M 1 : 50	
39 233	PDV SK		
0527	ENV eksp.		
EN	Customer (builder): E. D.	Issue 0	
		Sheet 7	Total 132

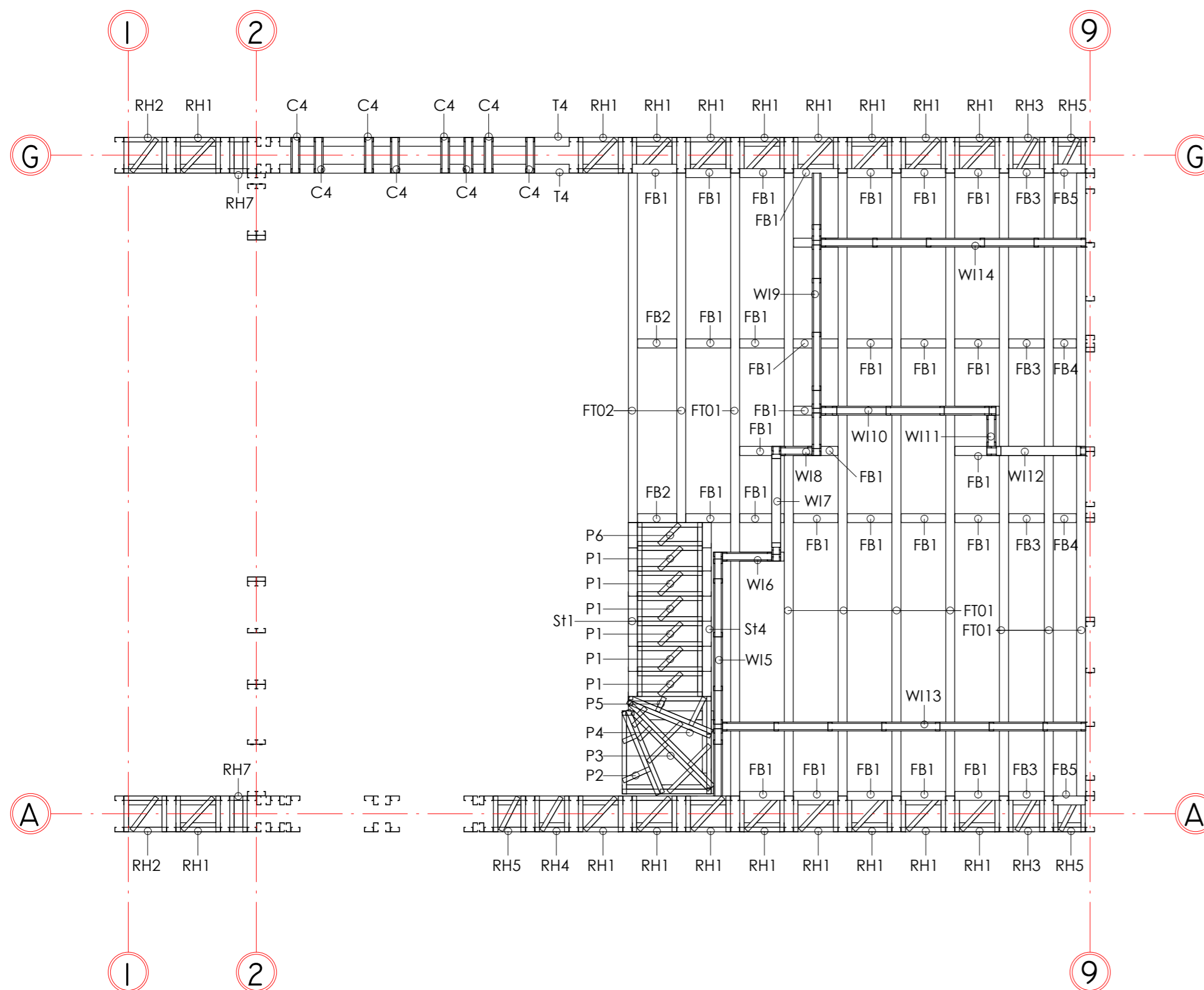

1 Marking plan at el.
1 : 50

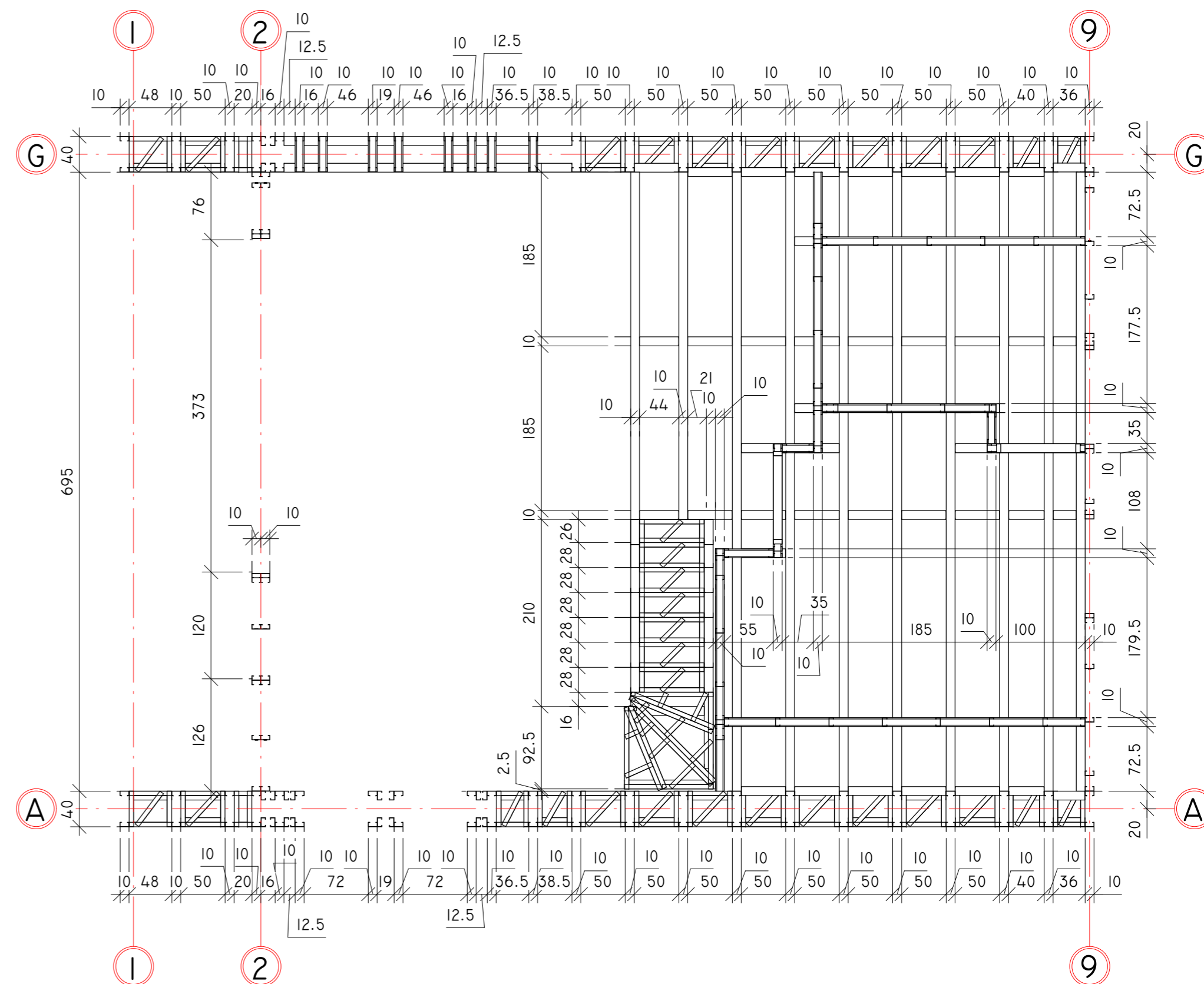

2 Dimension plan at el.
1 : 50

0	2023/06	For construction permit (competitoning) and construction
Issue	Issue date	Issue status and name of change (reason) (if applicable)
Qualif. doc. No.	Name of the project: THE SWEET CUPCAKE LOFT RESIDENTIAL (SINGLE APARTMENT) BUILDING BAUNHØJVEJ 4 6840 OKSBØL CONSTRUCTION PROJECT	
39 232	PV	Building number and name, title of the document: 01. RESIDENTIAL BUILDING SECOND FLOOR PLAN M 1 : 50
39 233	PDV SK	
0527	ENV eksp.	
EN	Customer (builder): E. D.	Issue 0
		Sheet 8
		Total 132

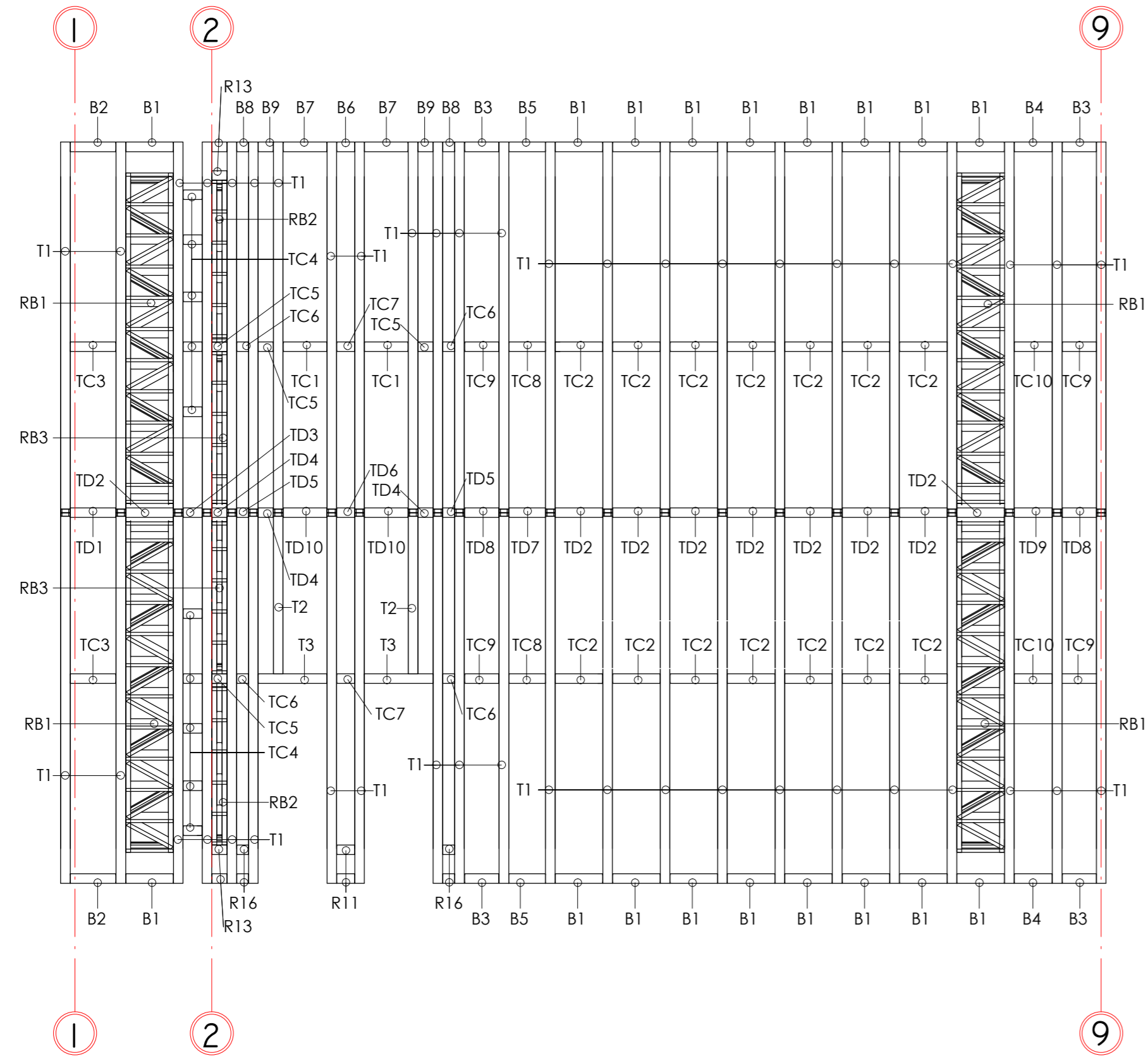

1 Marking plan at level of truss bottom chord
1 : 50

1

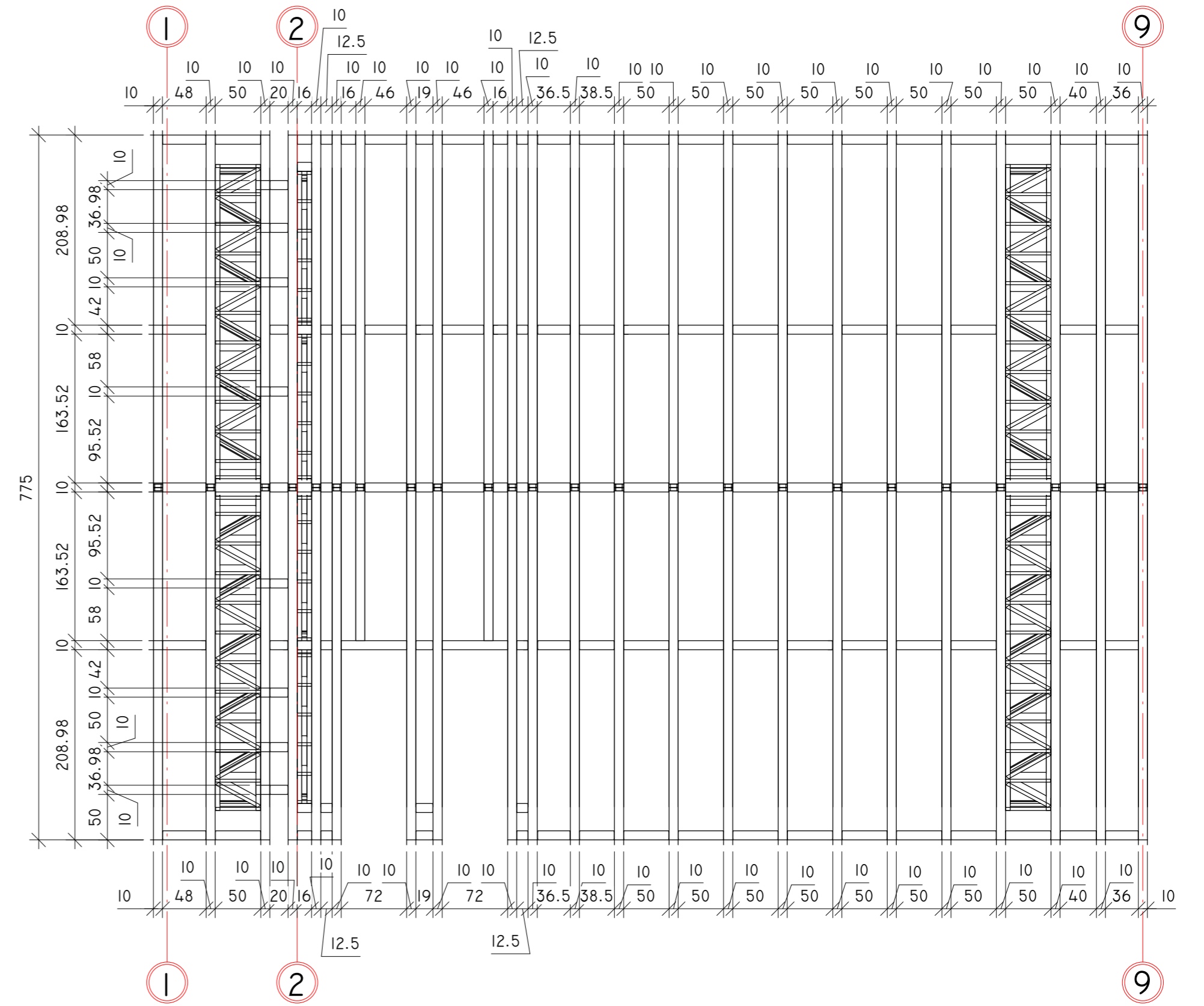

2 Dimension plan at level of truss bottom chord
1 : 50

2

0		2023/06		For construction permit (competitoning) and construction	
Issue		Issue date		Issue status and name of change (reason) (if applicable)	
Qualif. doc. No.	Name of the project:				Issue
39 232	THE SWEET CUPCAKE LOFT RESIDENTIAL (SINGLE APARTMENT) BUILDING BAUNHØJVEJ 4 6840 OKSBØL CONSTRUCTION PROJECT				
39 233	PV	Building number and name, title of the document:			0
0527	PDV SK	01. RESIDENTIAL BUILDING ROOF PLAN (BEGIN) M 1 : 50			
EN	Customer (builder):	E. D.			Sheet Total
				9	132

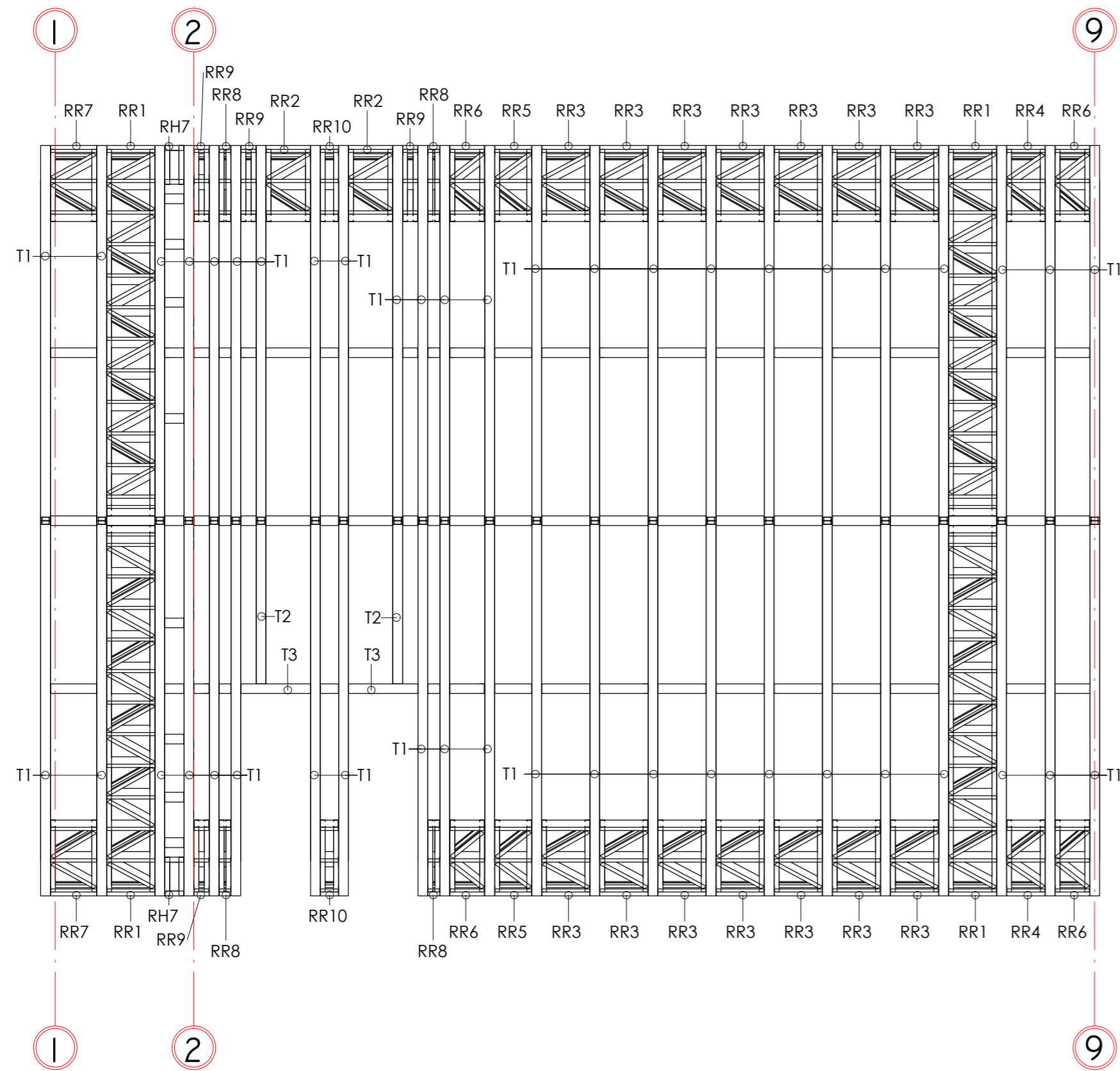

1 Marking plan at level of truss top chord
1:50

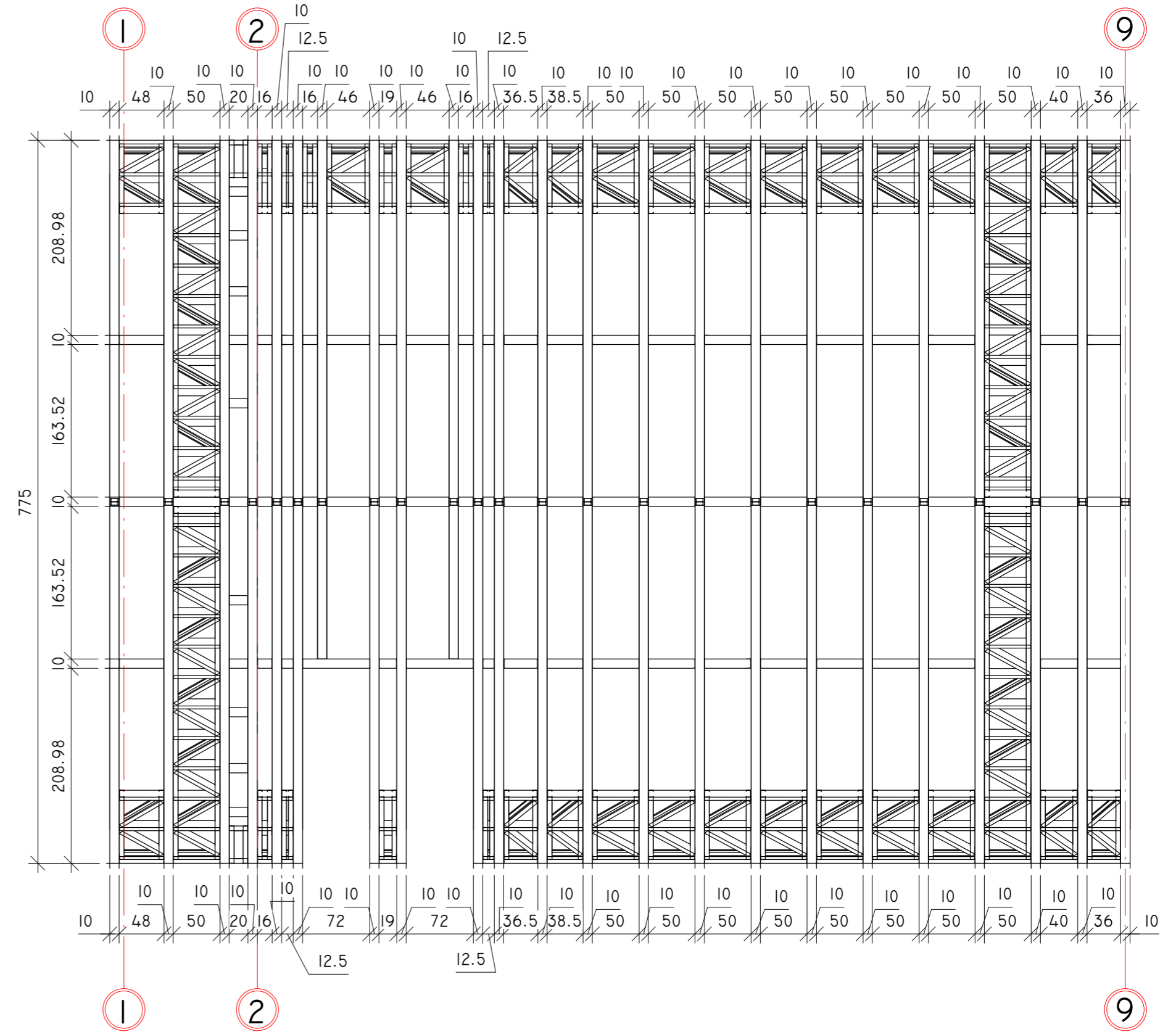

2 Dimension plan at level of truss top chord
1:50

0	2023/06	For construction permit (competitoning) and construction	
Issue	Issue date	Issue status and name of change (reason) (if applicable)	
Qualif. doc. No.	Name of the project:		
39 232	PV	THE SWEET CUPCAKE LOFT RESIDENTIAL (SINGLE APARTMENT) BUILDING BAIINHØJVEJ 4 6840 OKSBØL CONSTRUCTION PROJECT	
39 233	PDV SK	Building number and name, title of the document:	Issue
0527	ENV eksp.		0
EN	Customer (builder):	E. D.	Sheet Total
			10 132

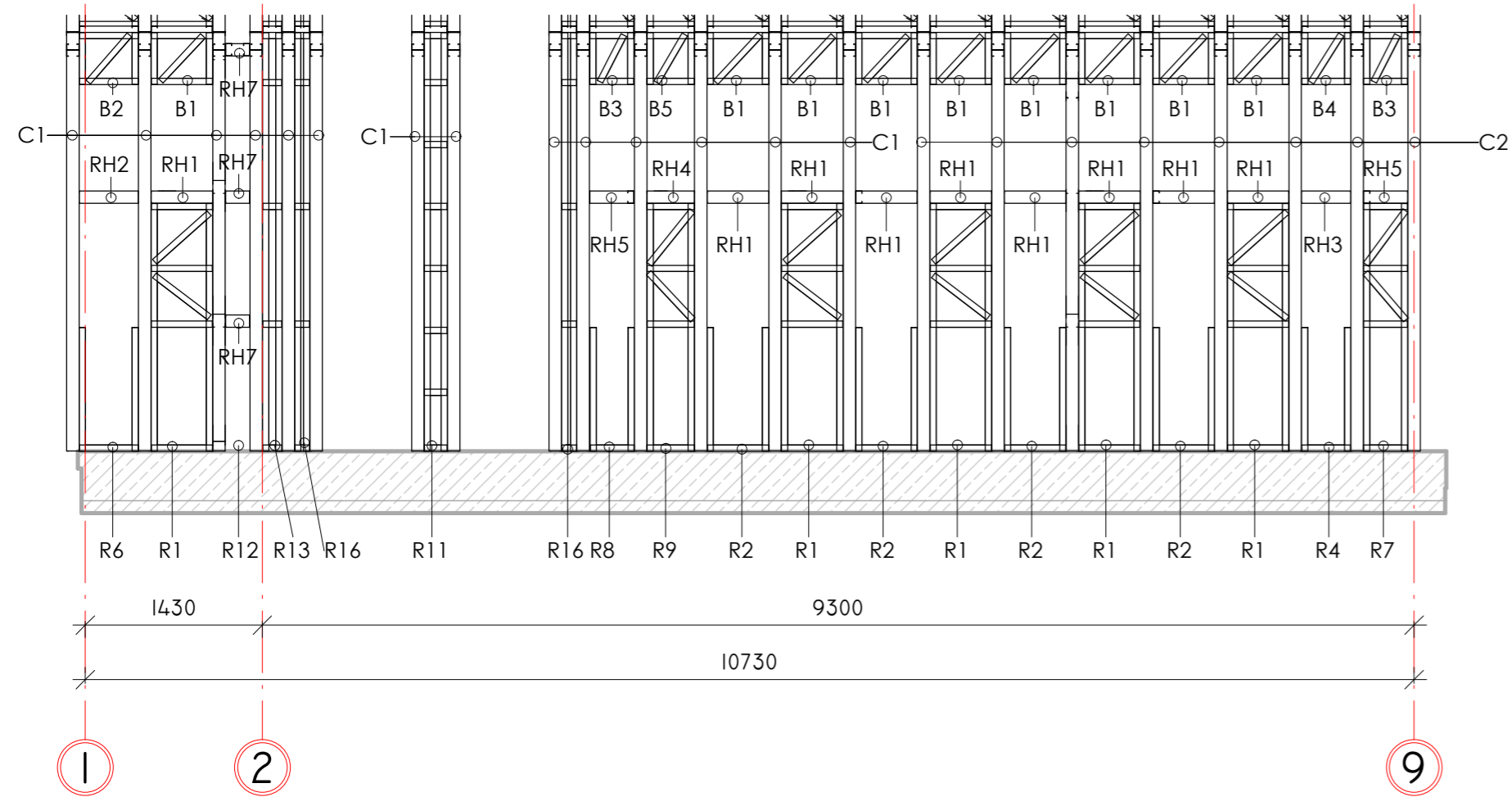

1
1 : 50

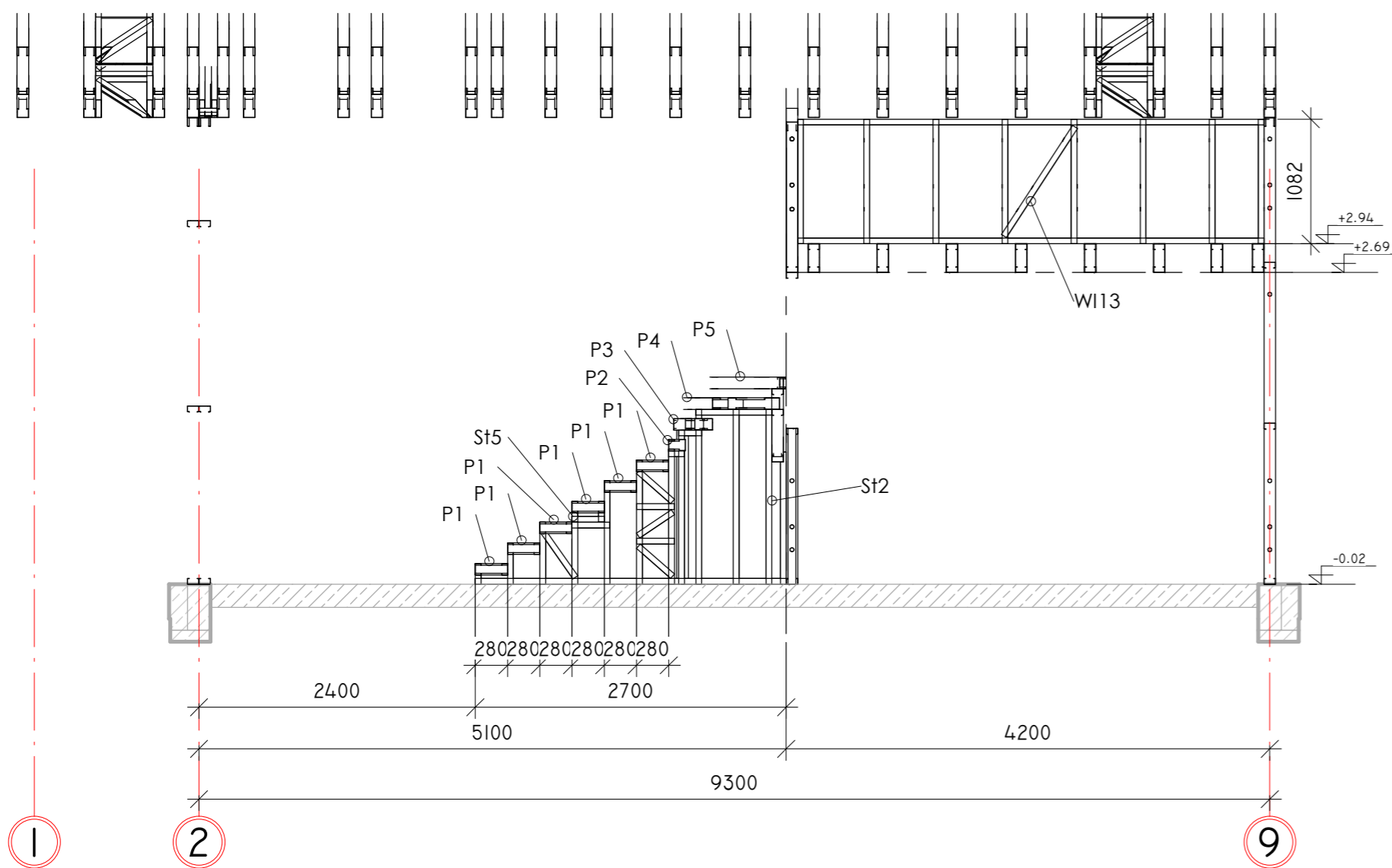

2
1 : 50

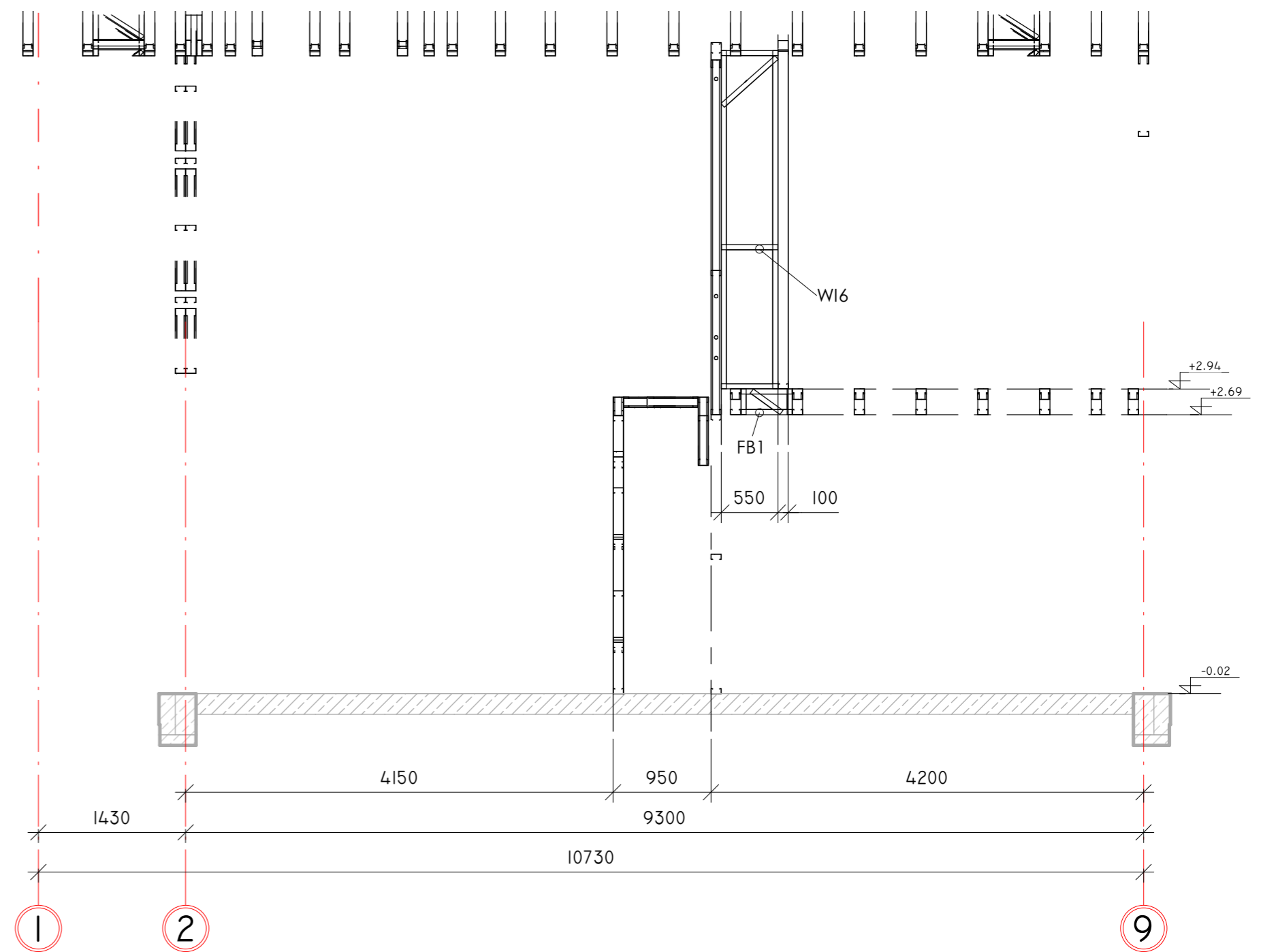

3
1 : 50

0	2023/06	For construction permit (competitoning) and construction
Issue	Issue date	Issue status and name of change (reason) (if applicable)
Qualif. doc. No.	Name of the project: THE SWEET CUPCAKE LOFT RESIDENTIAL (SINGLE APARTMENT) BUILDING BAHNHØJVEJ 4 6840 OKSBØL CONSTRUCTION PROJECT	
39 232	PV	Building number and name, title of the document: 01. RESIDENTIAL BUILDING SECTIONS 1-1 ... 3-3 M 1 : 50
39 233	PDV SK	
0527	ENV eksp.	
EN	Customer (builder): E. D.	Issue 0
		Sheet 11
		Total 132

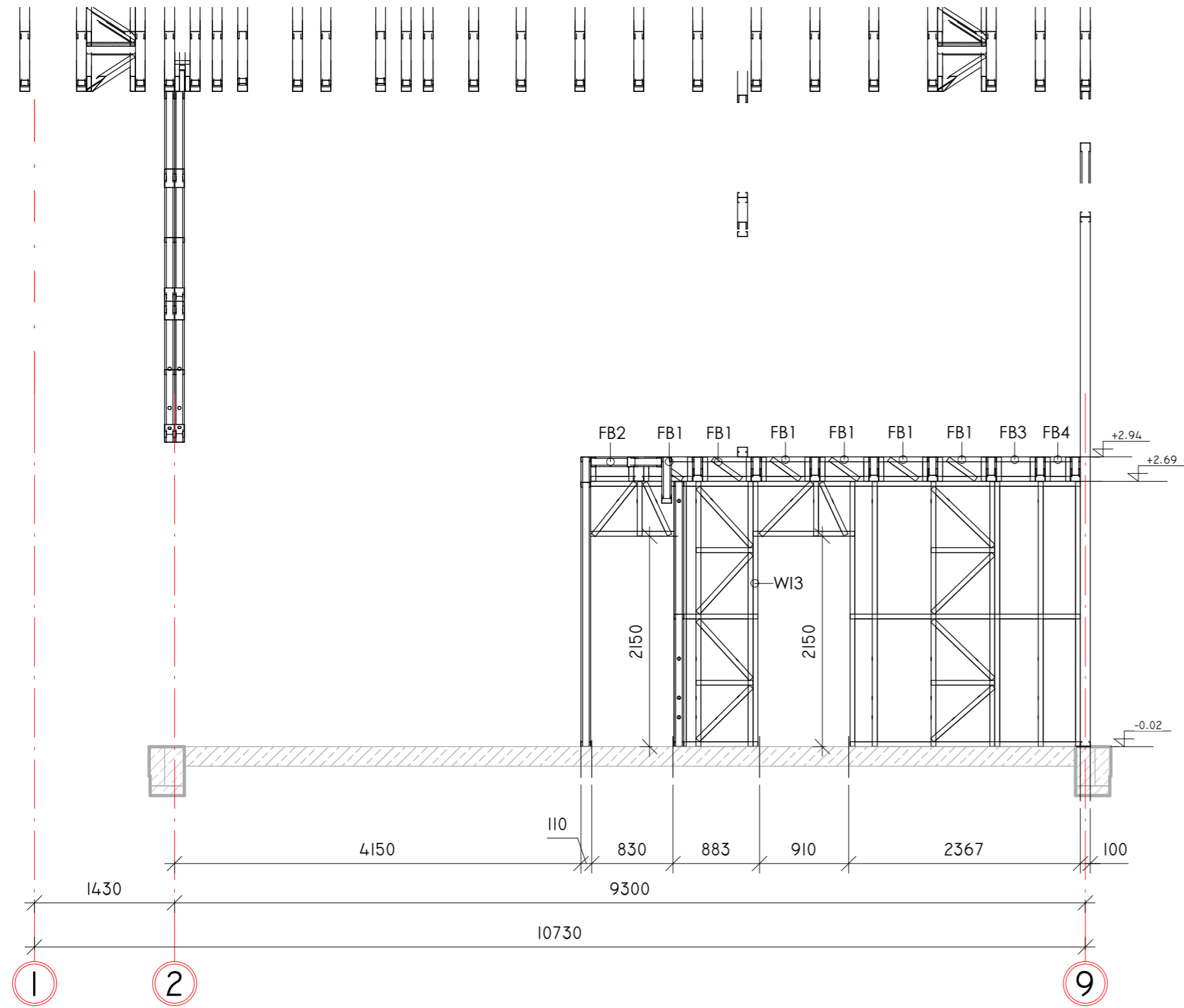

1 4
1 : 50

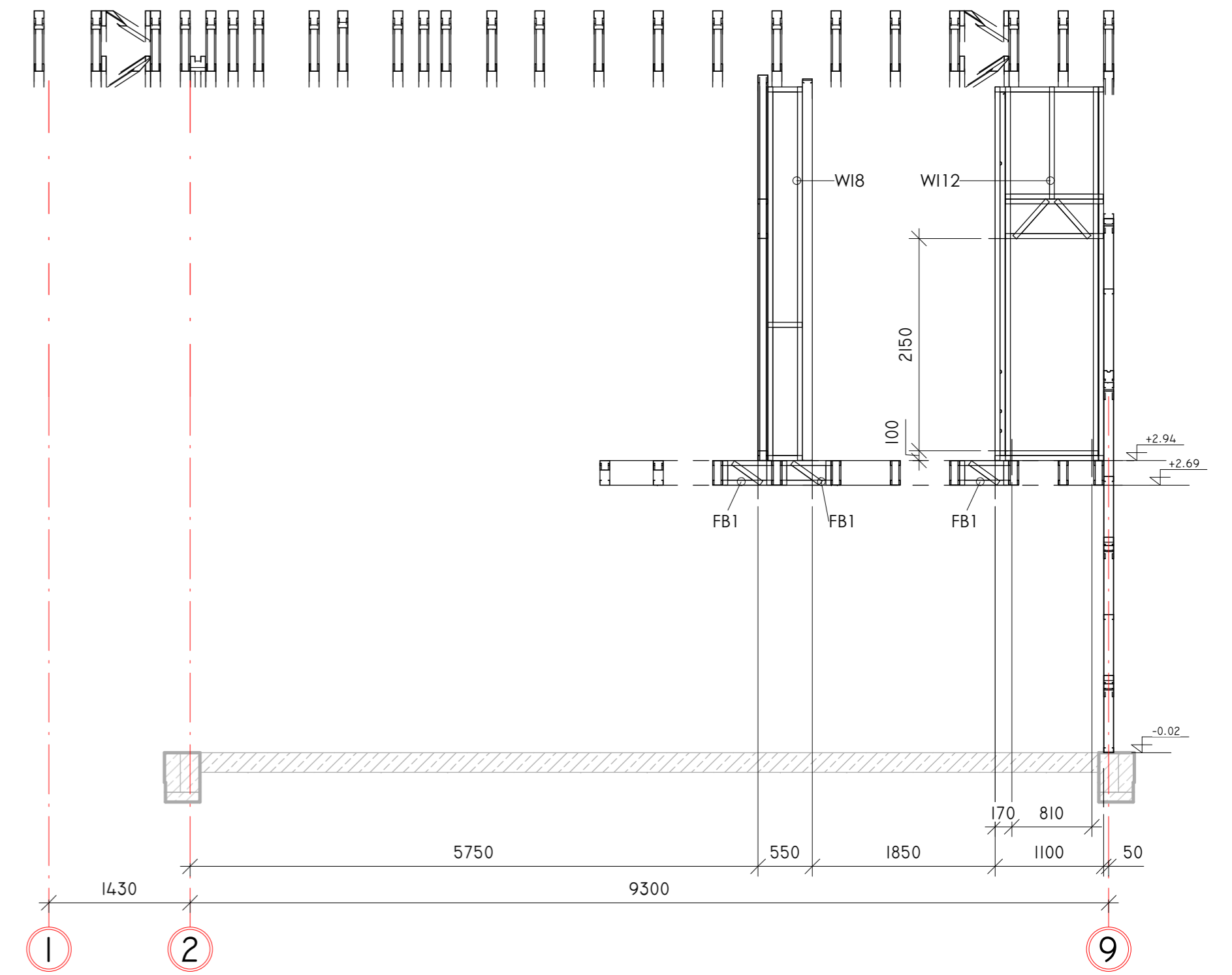

2 5
1 : 50

0	2023/06	For construction permit (competitoning) and construction	
Issue	Issue date	Issue status and name of change (reason) (if applicable)	
Qualif. doc. No.	Name of the project: THE SWEET CUPCAKE LOFT RESIDENTIAL (SINGLE APARTMENT) BUILDING BAUNHØJVEJ 4 6840 OKSBØL CONSTRUCTION PROJECT		
39 232	PV	Building number and name, title of the document: 01. RESIDENTIAL BUILDING SECTIONS 4-4, 5-5 M 1 : 50	
39 233	PDV SK		
0527	ENV eksp.		
EN	Customer (builder): E. D.	Issue 0	
		Sheet 12	Total 132

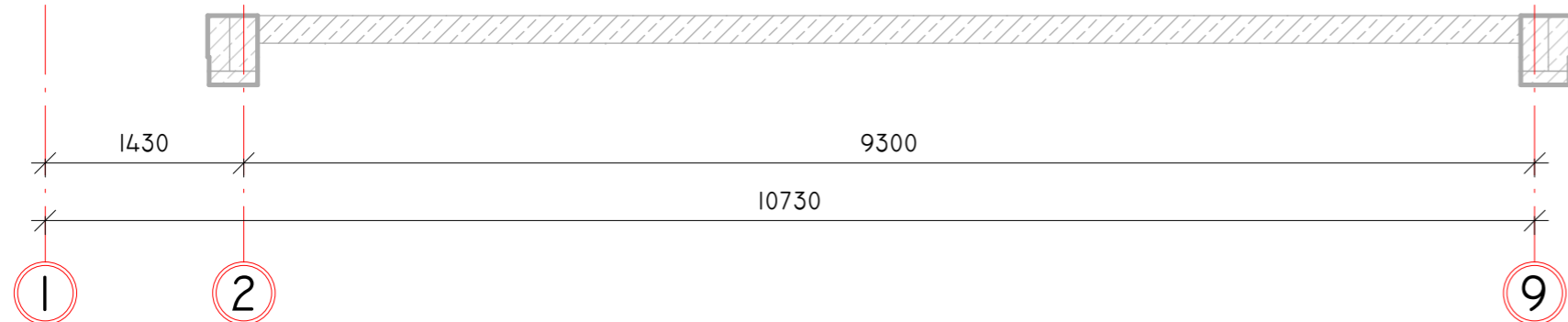
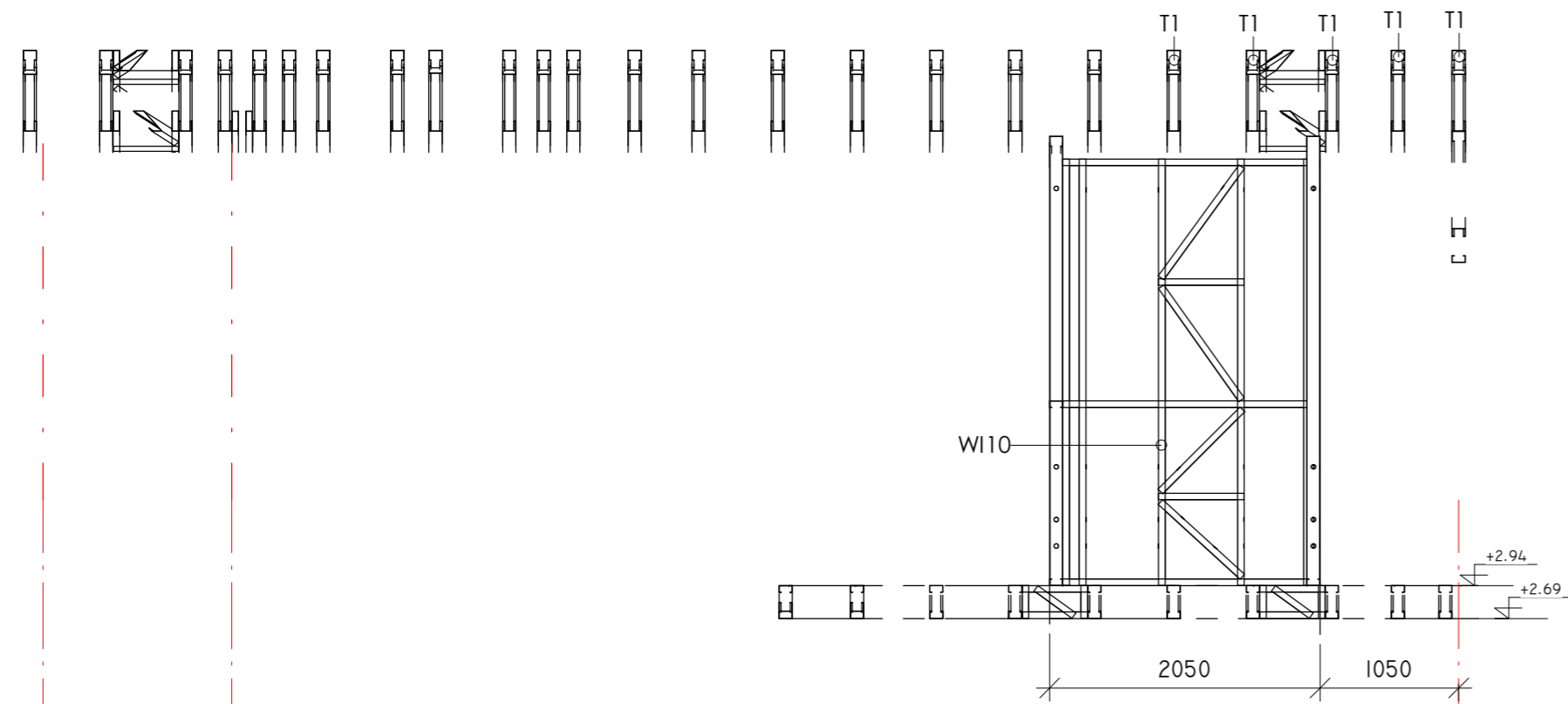

1 6
1 : 50

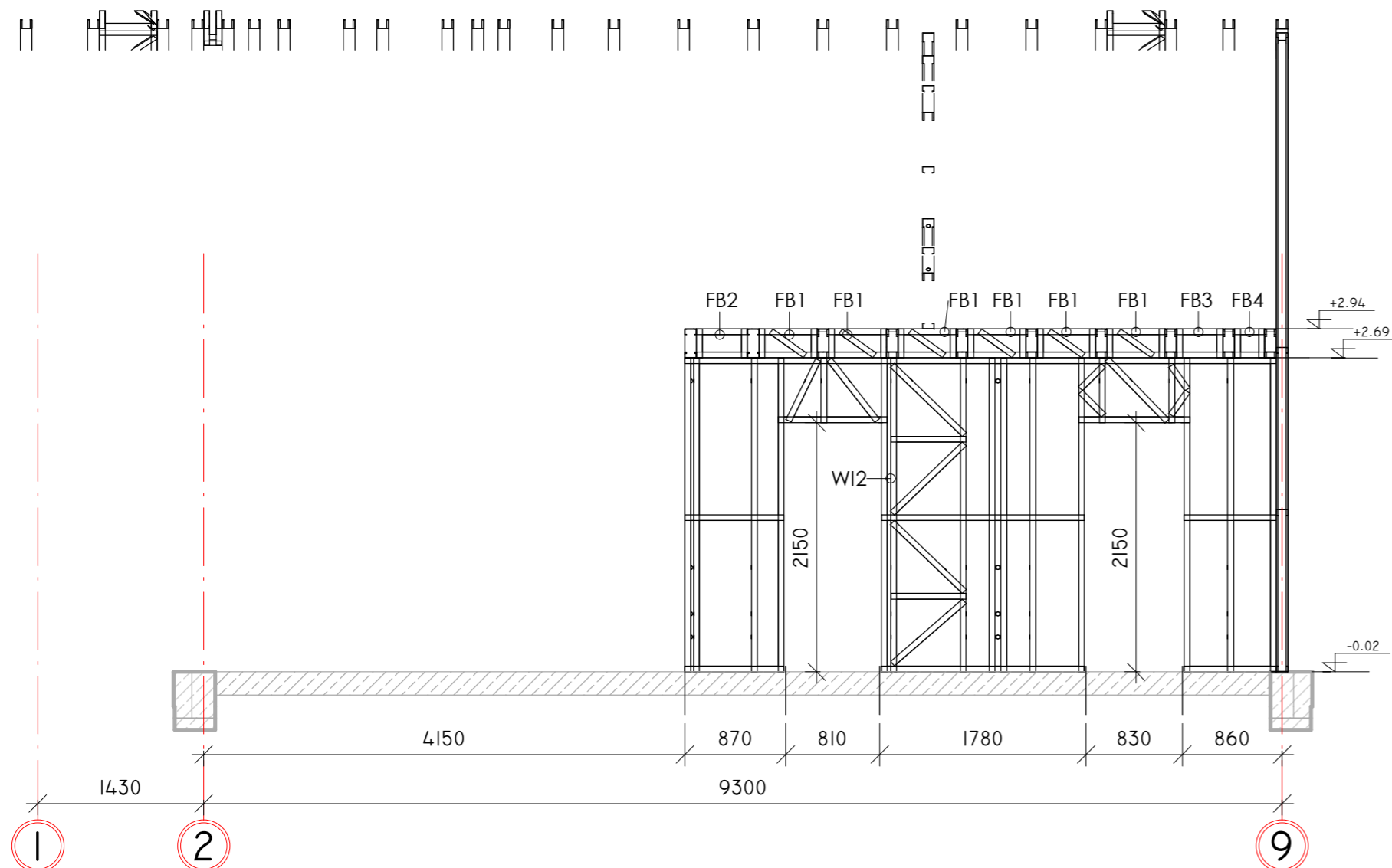

2 7
1 : 50

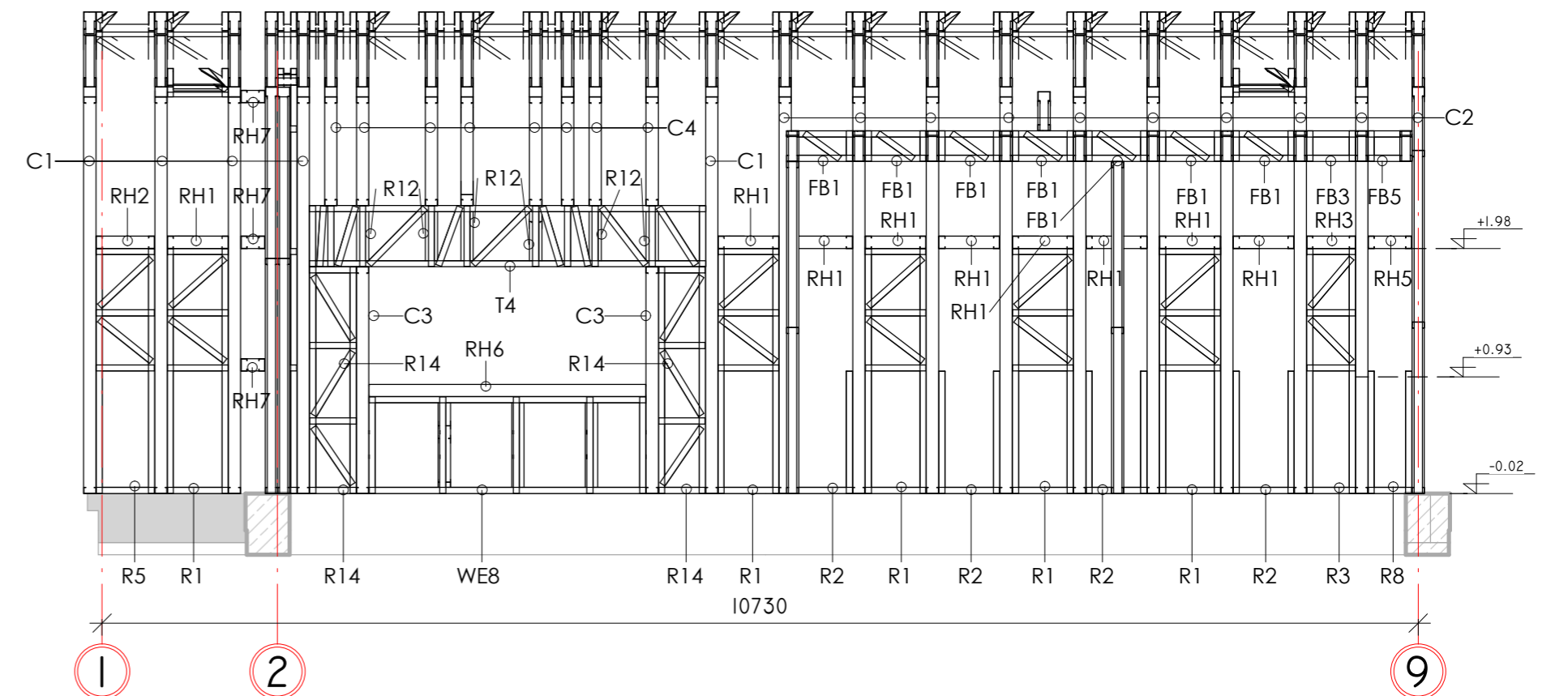

3 8
1 : 50

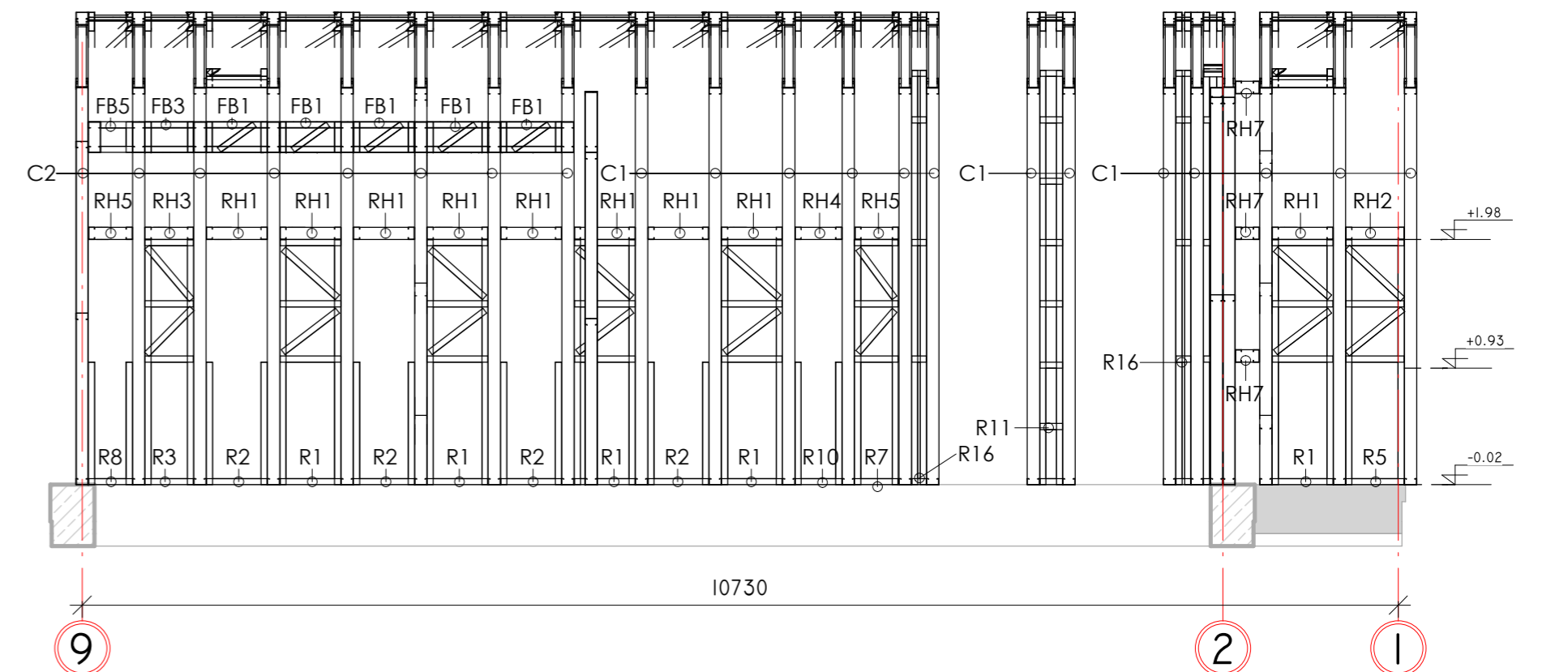

4 9
1 : 50

0	2023/06	For construction permit (competitoning) and construction	
Issue	Issue date	Issue status and name of change (reason) (if applicable)	
Qualif. doc. No.	Name of the project: THE SWEET CUPCAKE LOFT RESIDENTIAL (SINGLE APARTMENT) BUILDING BAUNHØJVEJ 4 6840 OKSBØL CONSTRUCTION PROJECT		
39 232	PV	Building number and name, title of the document: 01. RESIDENTIAL BUILDING SECTIONS 6-6 ... 9-9 M 1 : 50	
39 233	PDV SK		
0527	ENV eksp.		
EN	Customer (builder): E. D.	Issue 0	
		Sheet 13	Total 132

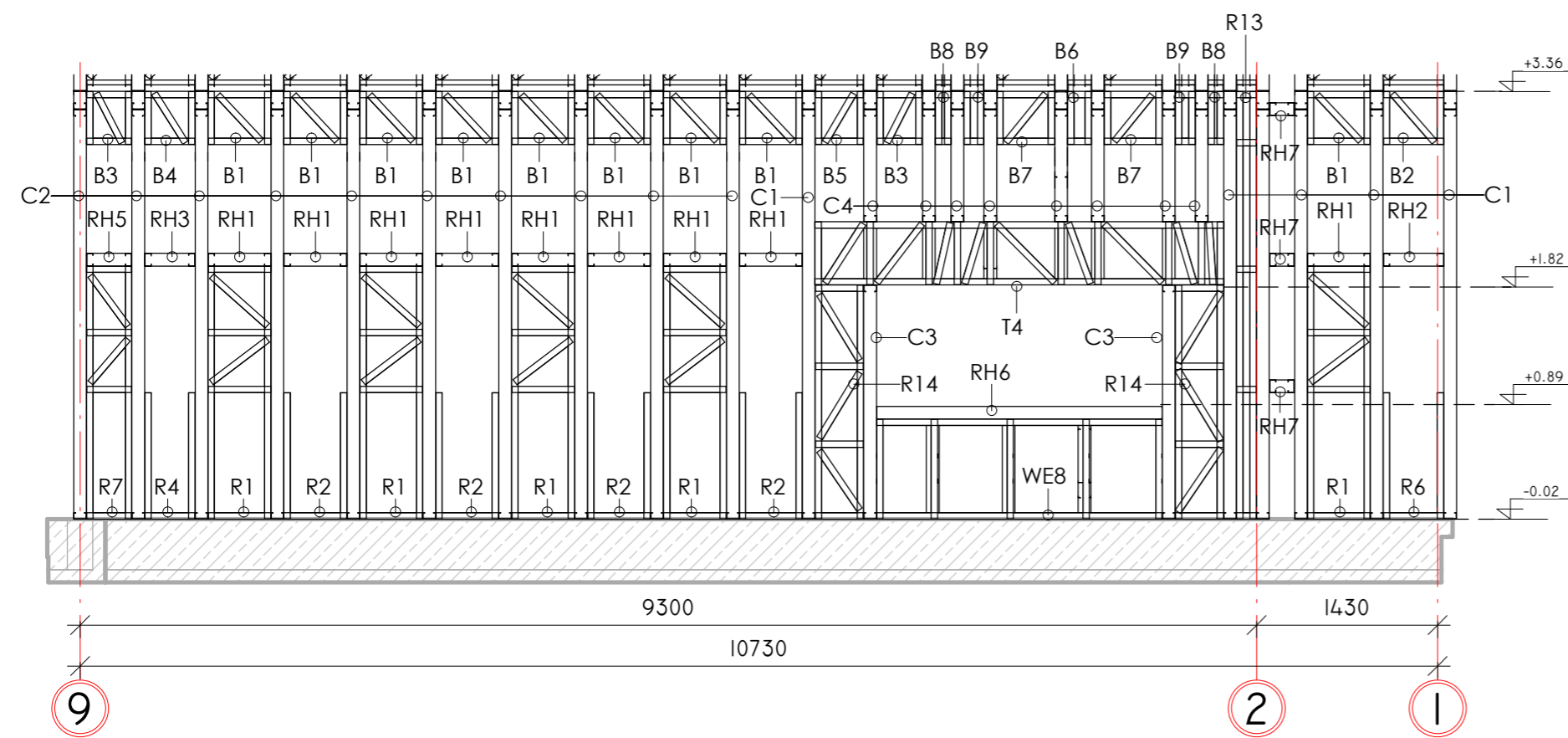

10
1 : 50

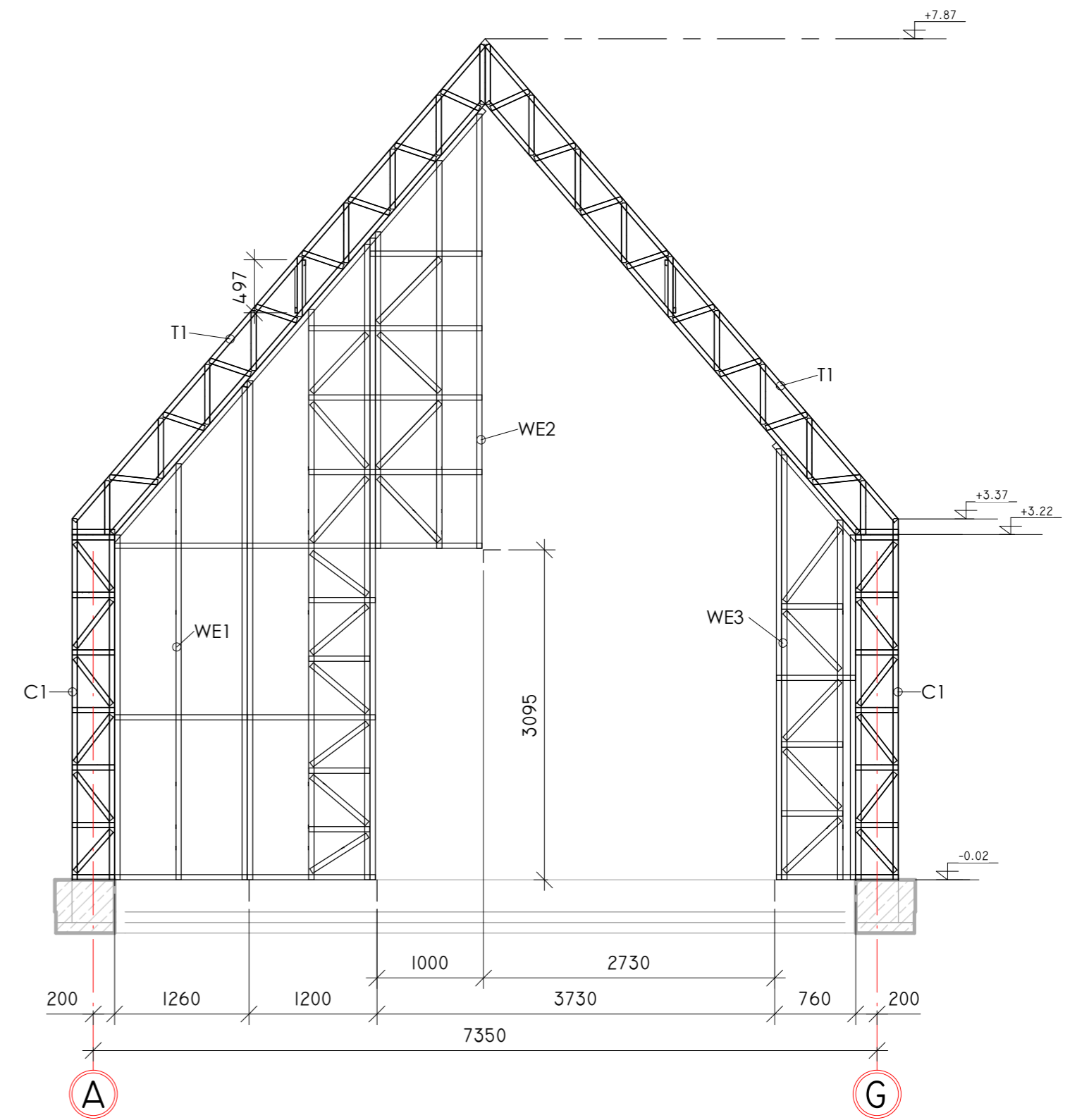

12
1 : 50

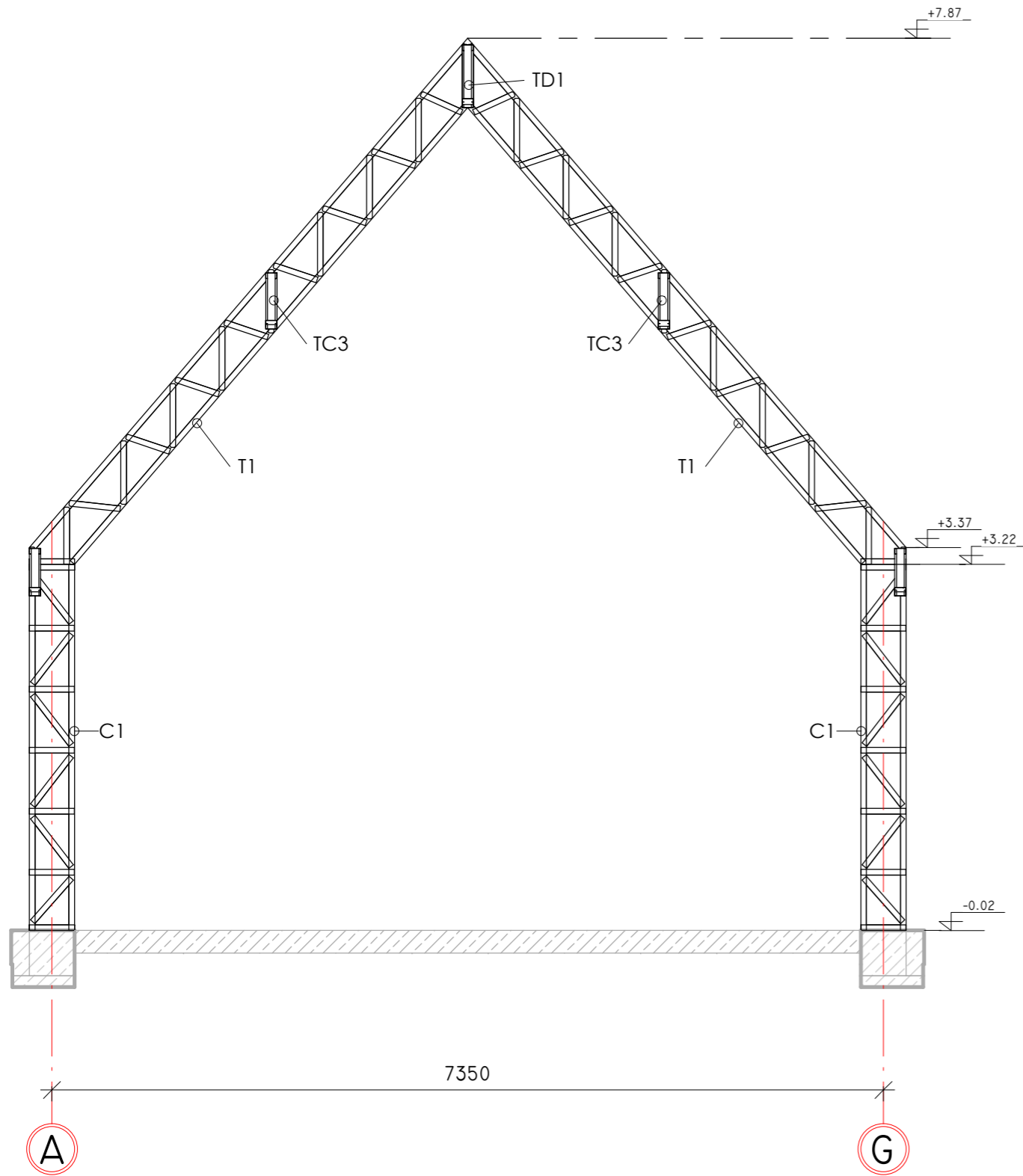

11
1 : 50

0	2023/06	For construction permit (competitoning) and construction	
Issue	Issue date	Issue status and name of change (reason) (if applicable)	
Qualif. doc. No.	Name of the project: THE SWEET CUPCAKE LOFT RESIDENTIAL (SINGLE APARTMENT) BUILDING BAUNHØJVEJ 4 6840 OKSBØL CONSTRUCTION PROJECT		
39 232	PV	Building number and name, title of the document: 01. RESIDENTIAL BUILDING SECTIONS 10-10 ... 12-12 M 1 : 50	
39 233	PDV SK		
0527	ENV eksp.		
EN	Customer (builder): E. D.	Issue 0	
		Sheet 14	Total 132

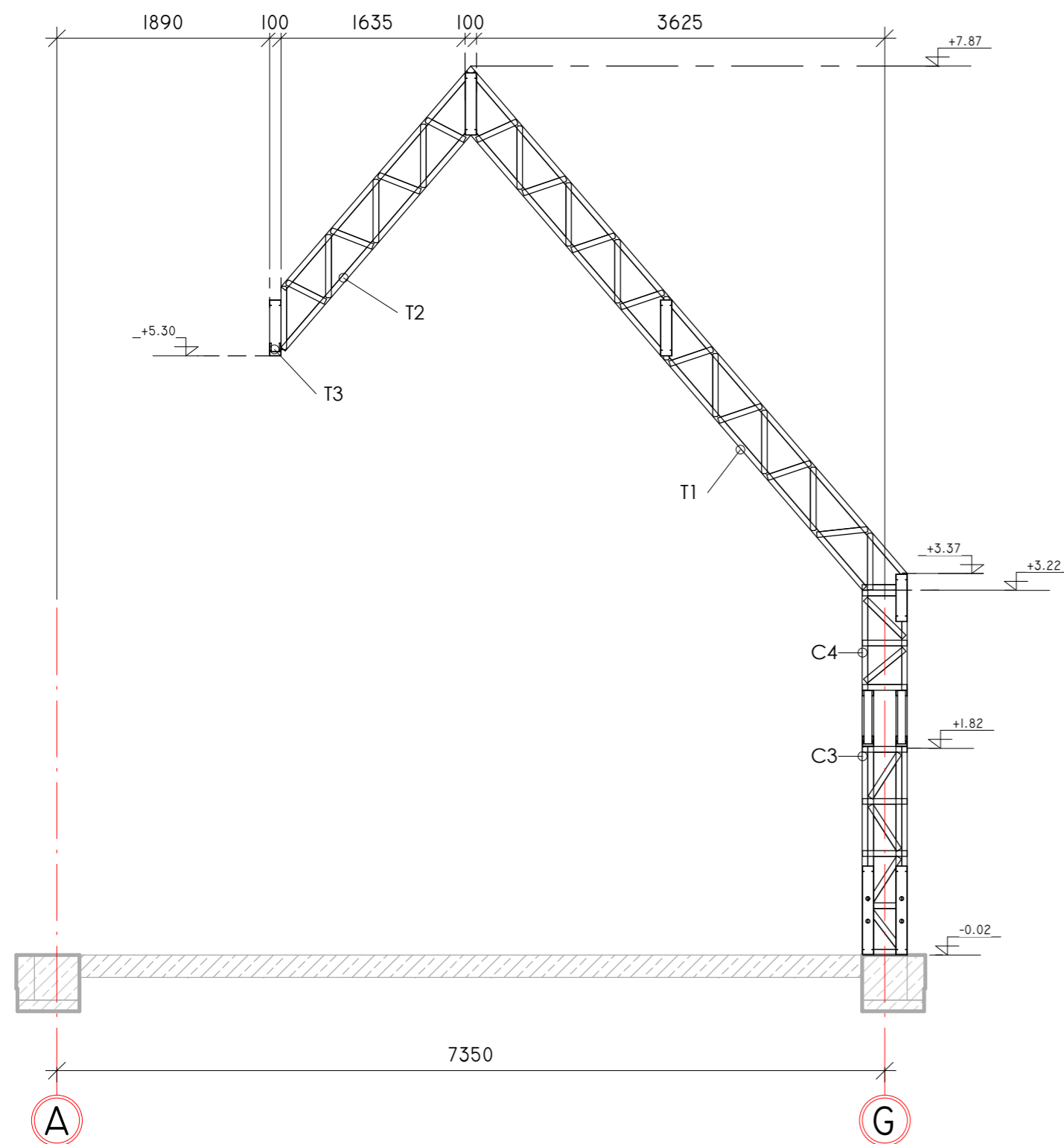

1 13
1 : 50

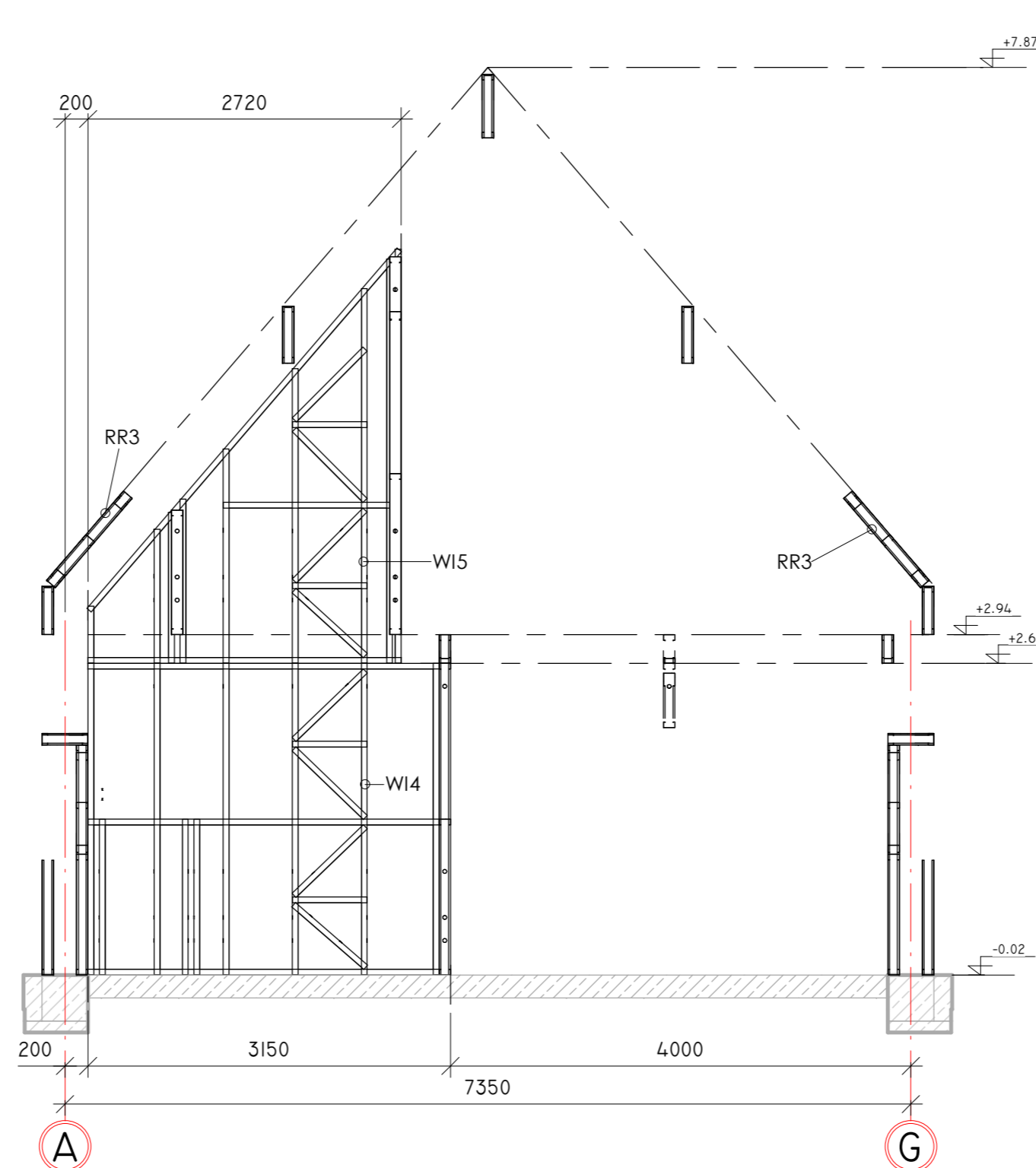

2 14
1 : 50

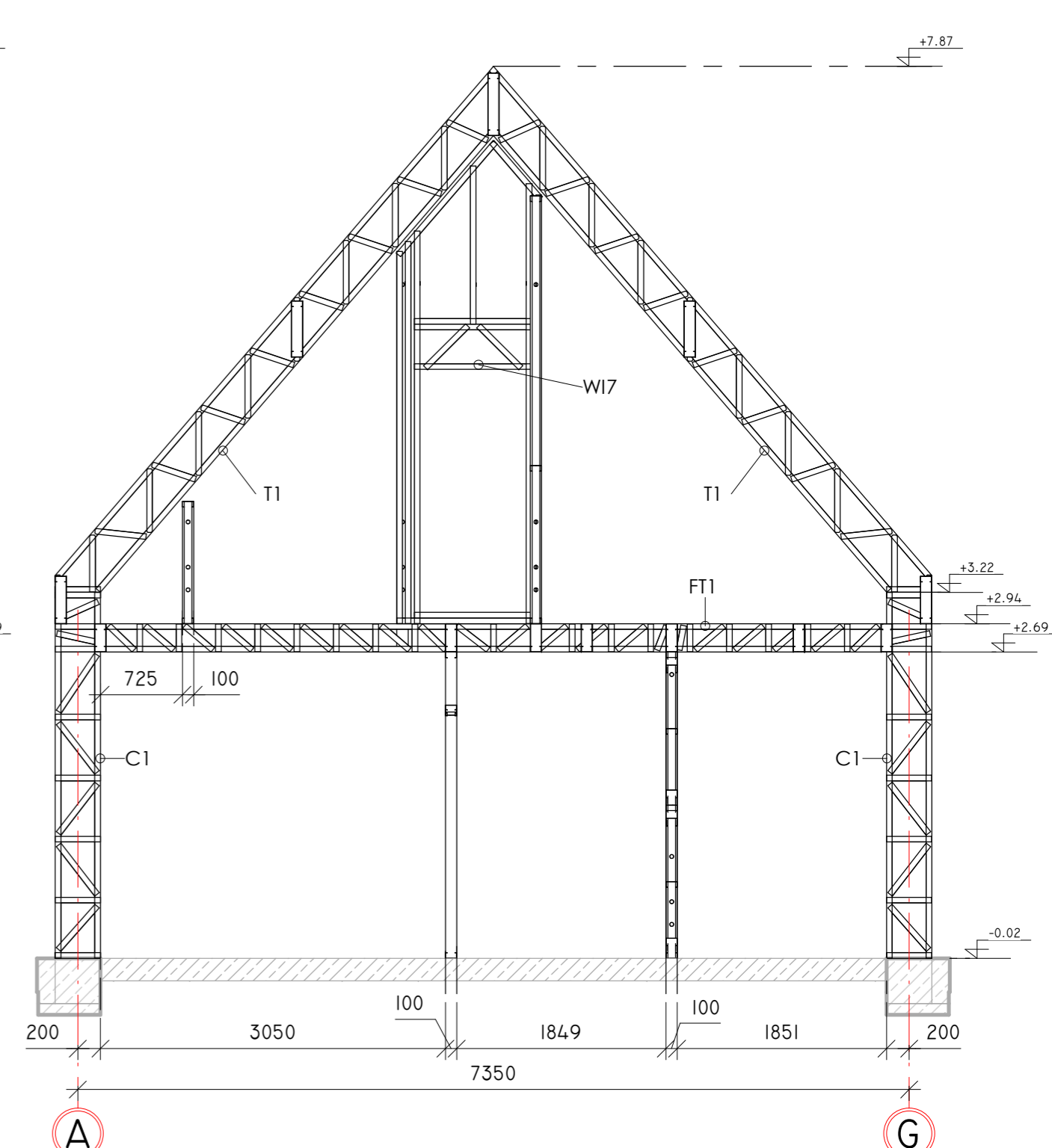

3 15
1 : 50

0	2023/06	For construction permit (competitoning) and construction
Issue	Issue date	Issue status and name of change (reason) (if applicable)
Qualif. doc. No.	Name of the project: THE SWEET CUPCAKE LOFT RESIDENTIAL (SINGLE APARTMENT) BUILDING BAUNHØJVEJ 4 6840 OKSBØL CONSTRUCTION PROJECT	
39 232	PV	Building number and name, title of the document: 01_RESIDENTIAL BUILDING SECTIONS 13-13 ... 15-15 M 1 : 50
39 233	PDV SK	
0527	ENV eksp.	
EN	Customer (builder): E. D.	Issue 0
		Sheet 15
		Total 132

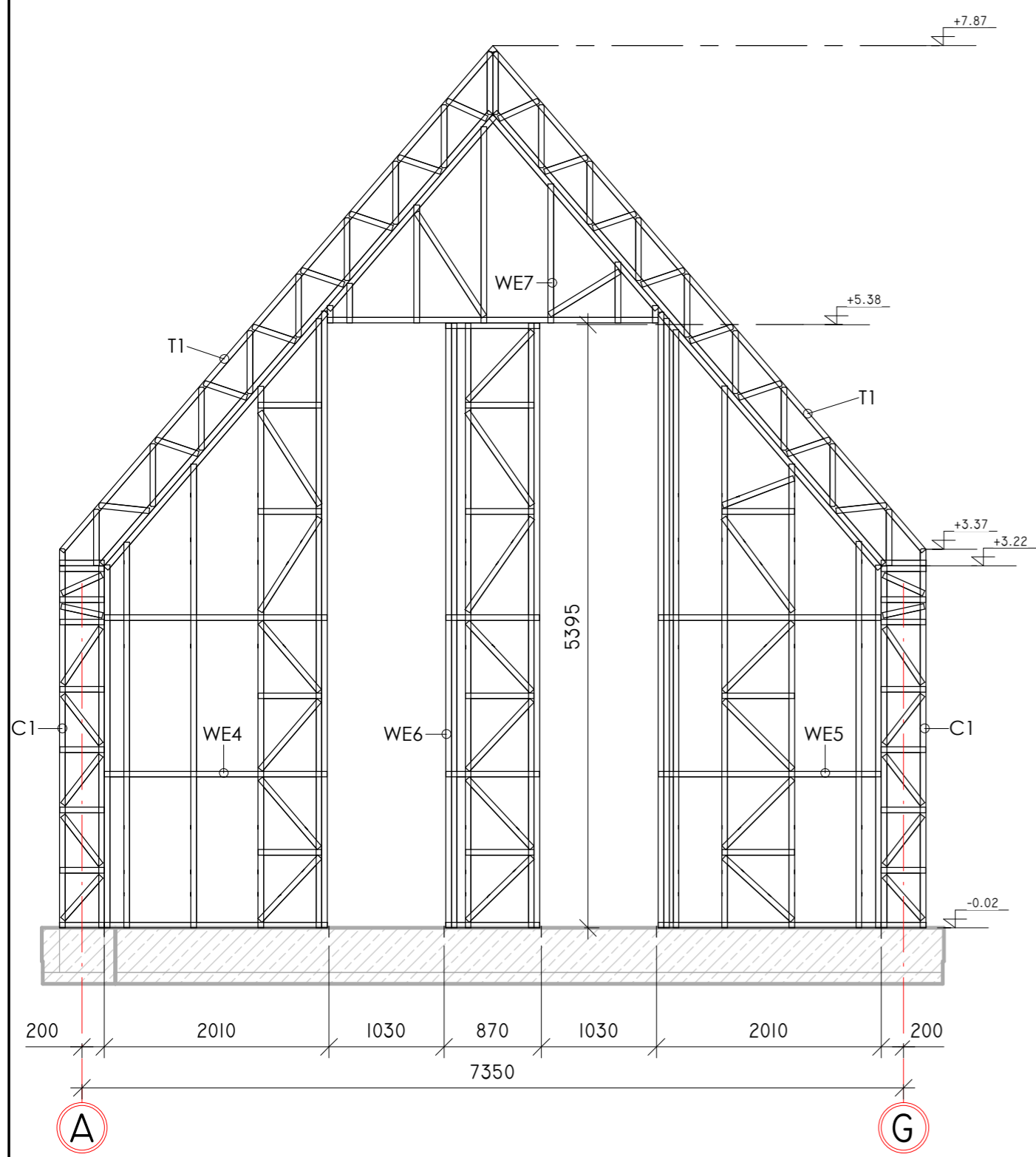

1 16
1 : 50

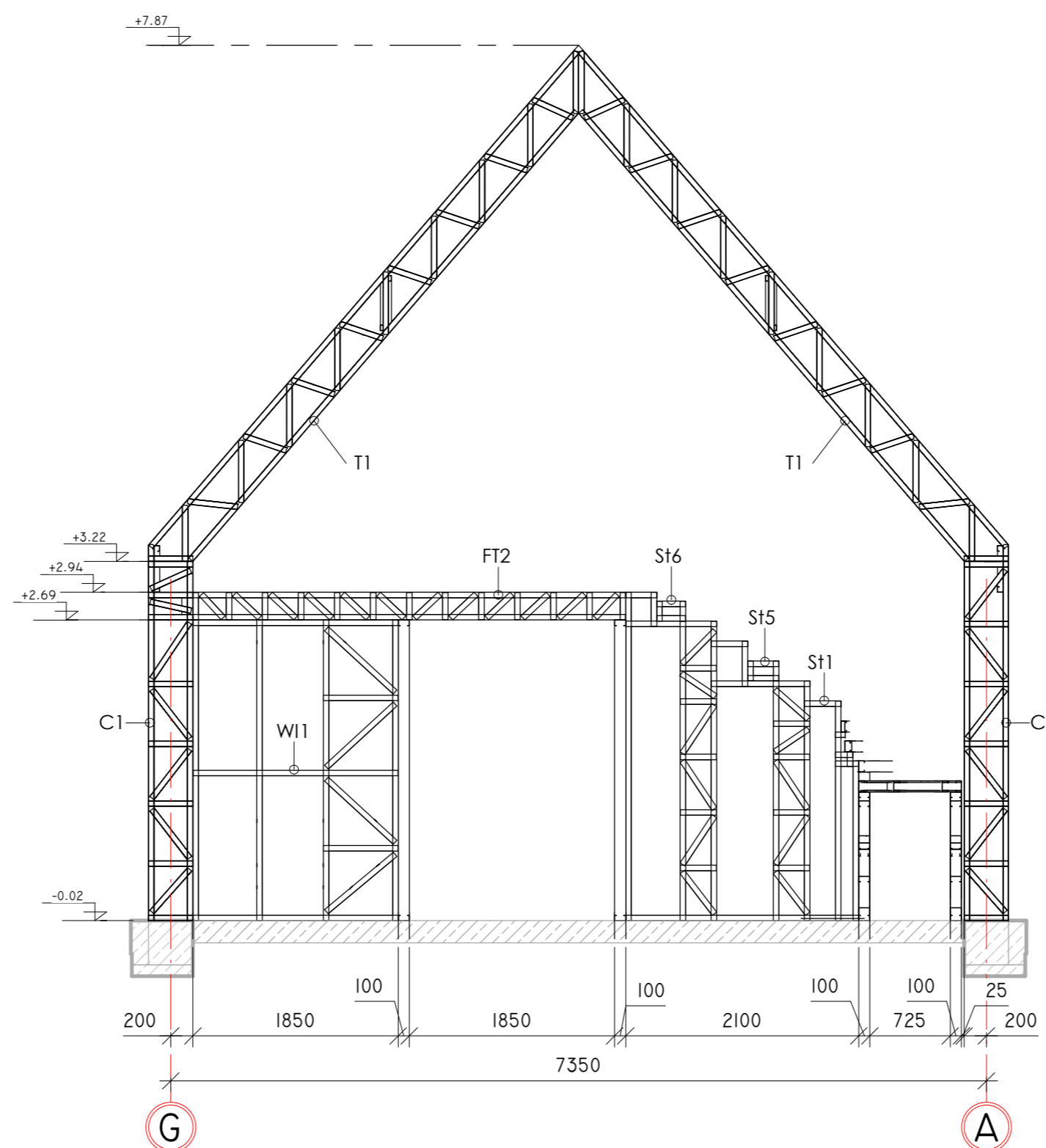

2 17
1 : 50

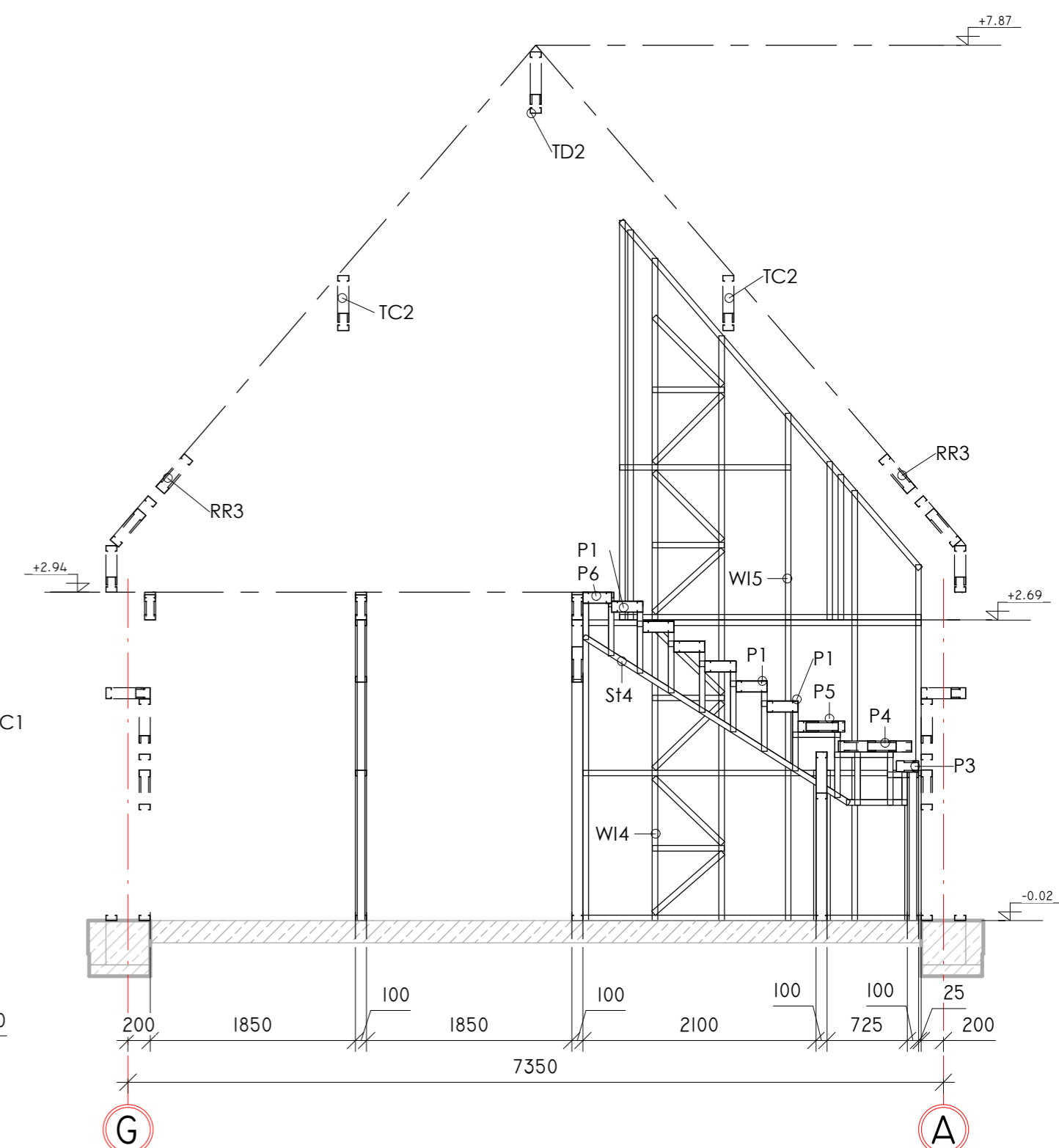

3 18
1 : 50

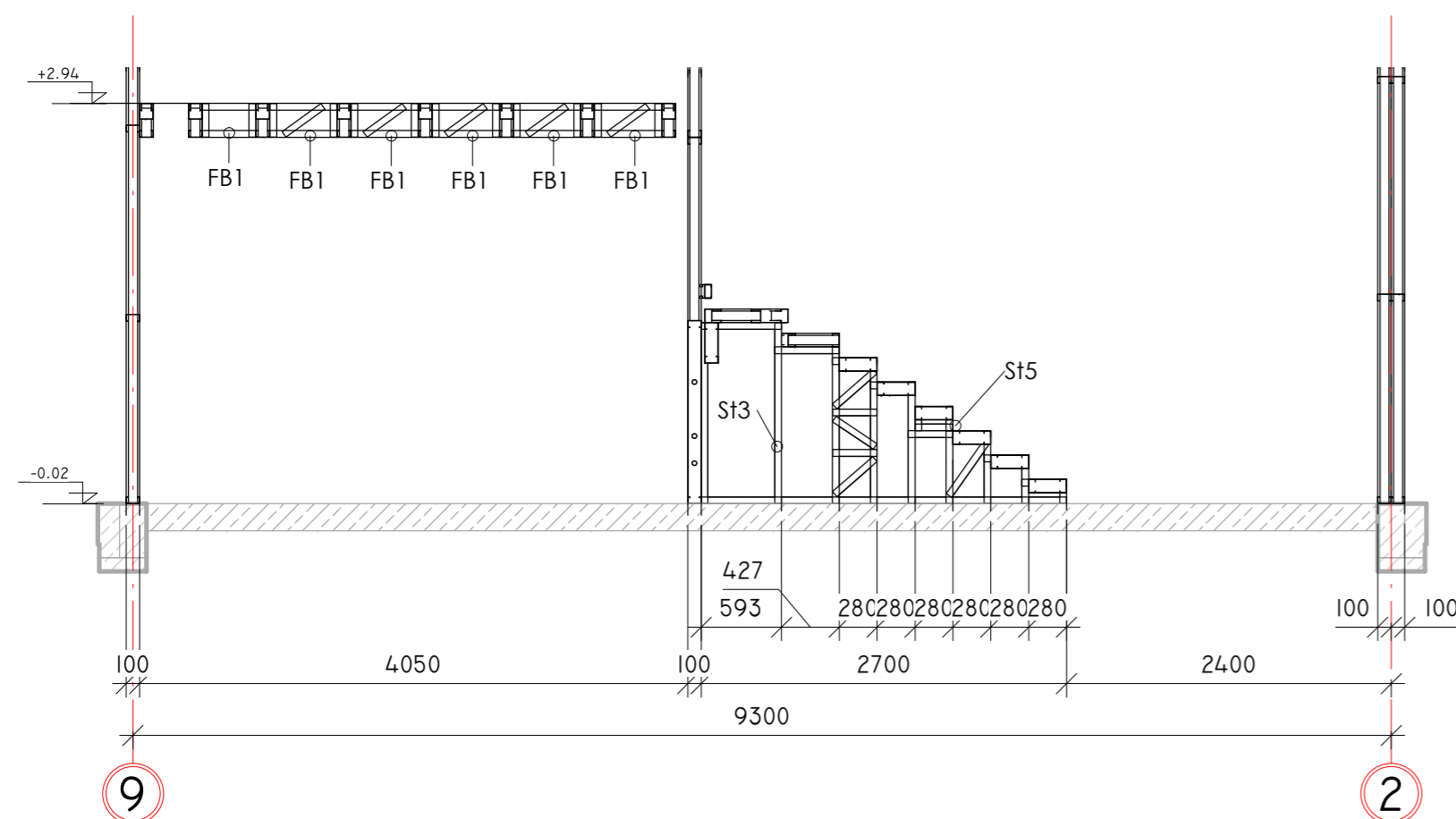

4 19
1 : 50

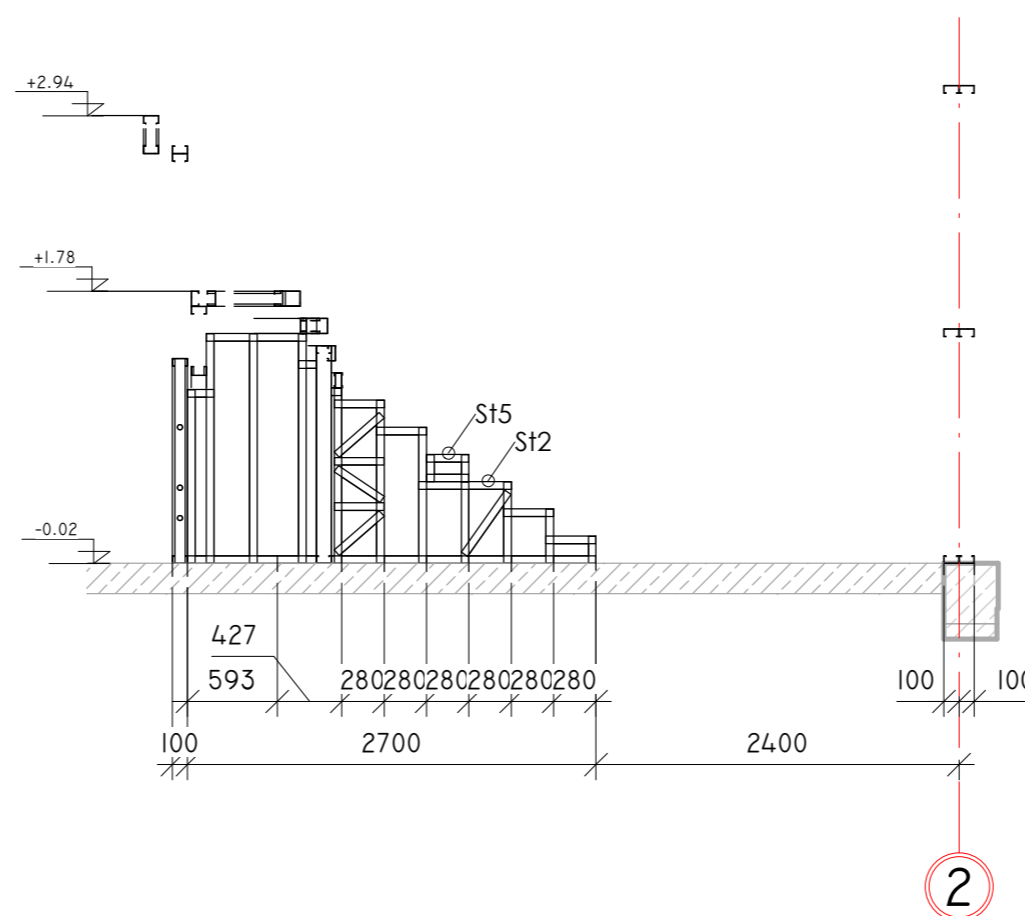

5 20
1 : 50

0	2023/06	For construction permit (competitoning) and construction
Issue	Issue date	Issue status and name of change (reason) (if applicable)
Qualif. doc. No.	Name of the project: THE SWEET CUPCAKE LOFT RESIDENTIAL (SINGLE APARTMENT) BUILDING BAUNHØJVEJ 4 6840 OKSBØL CONSTRUCTION PROJECT	
39 232	PV	Building number and name, title of the document: 01. RESIDENTIAL BUILDING SECTIONS 16-16 ... 18-18 M 1 : 50
39 233	PDV SK	
0527	ENV eksp.	
EN	Customer (builder): E. D.	Issue 0
		Sheet 16
		Total 132

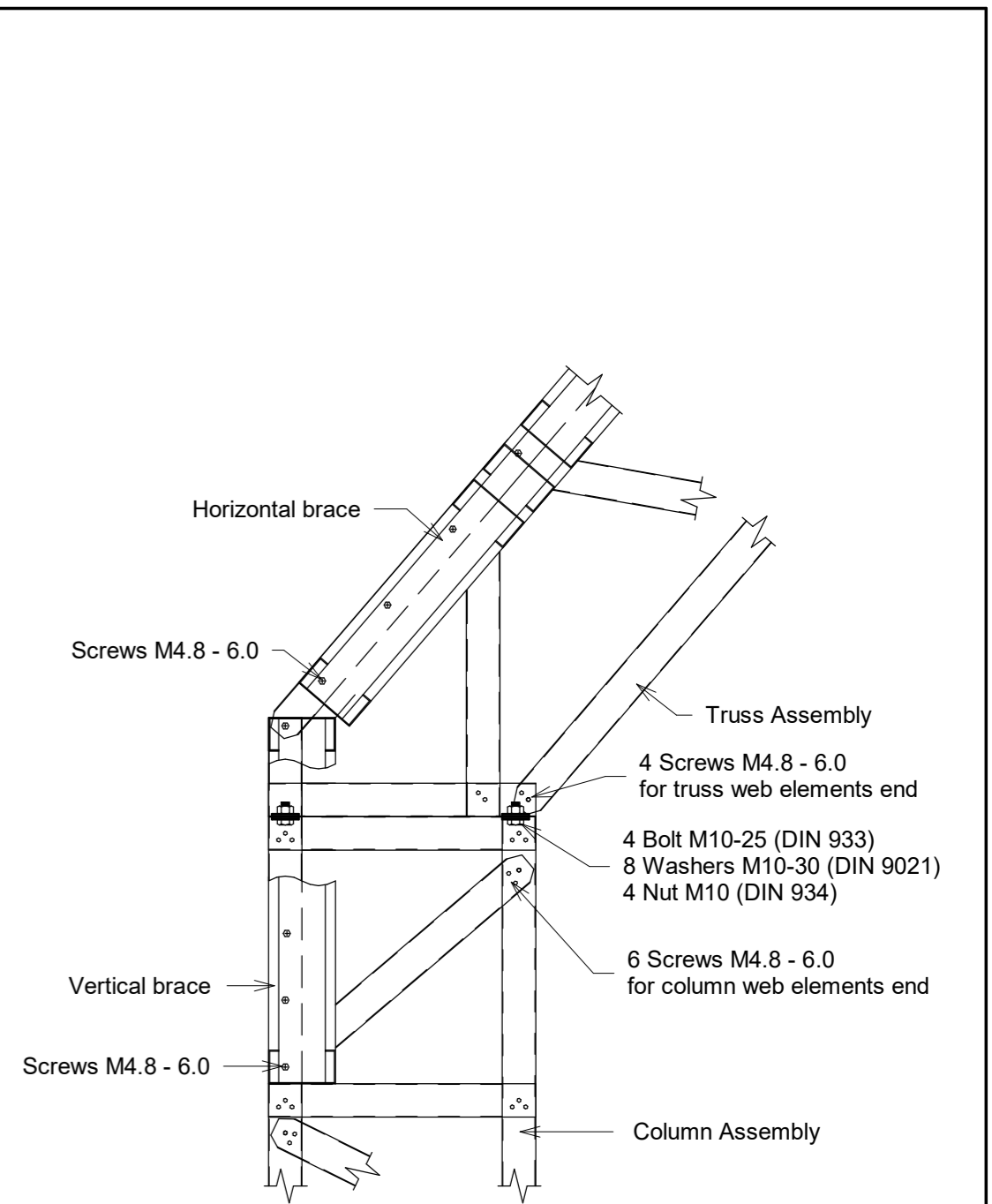
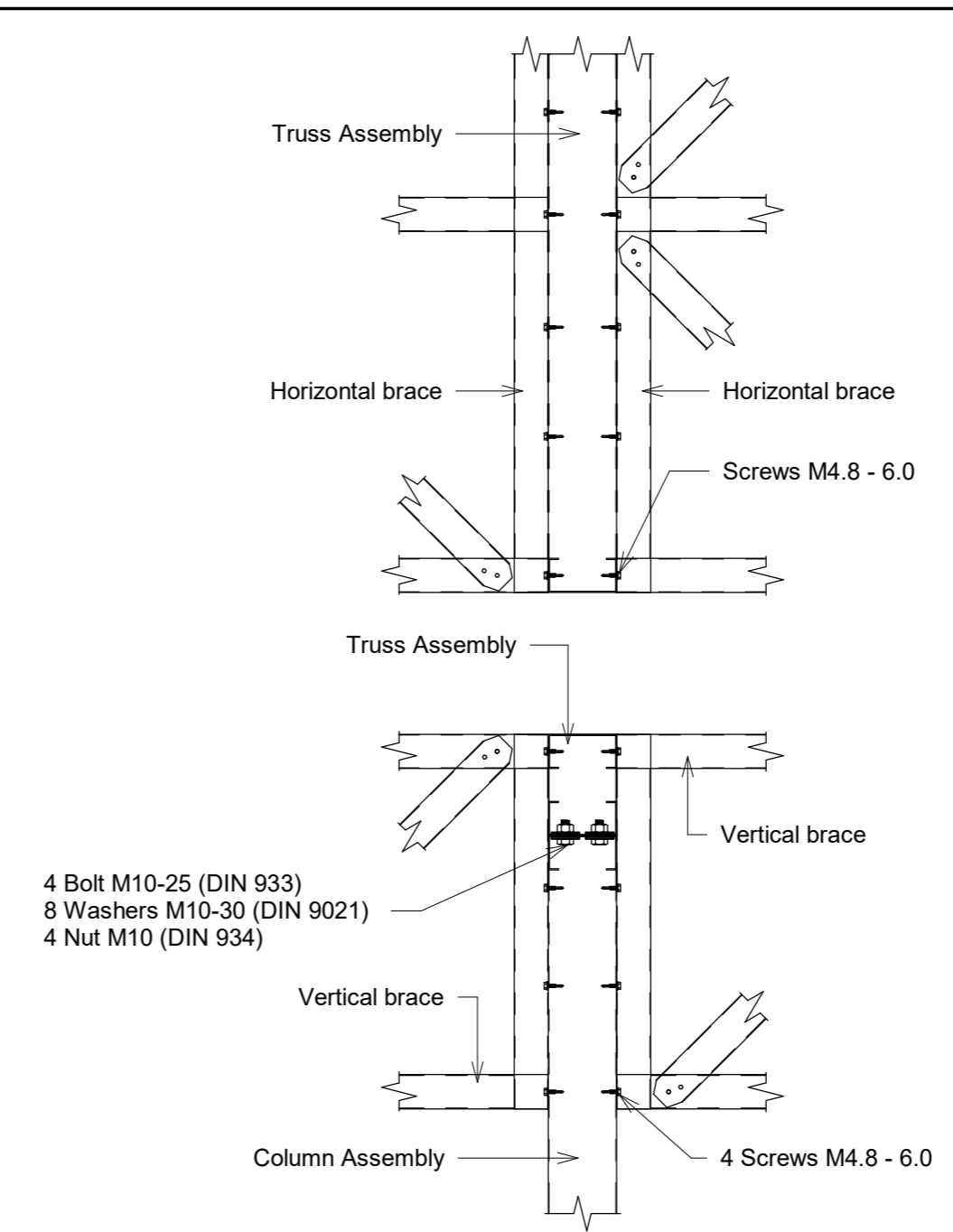
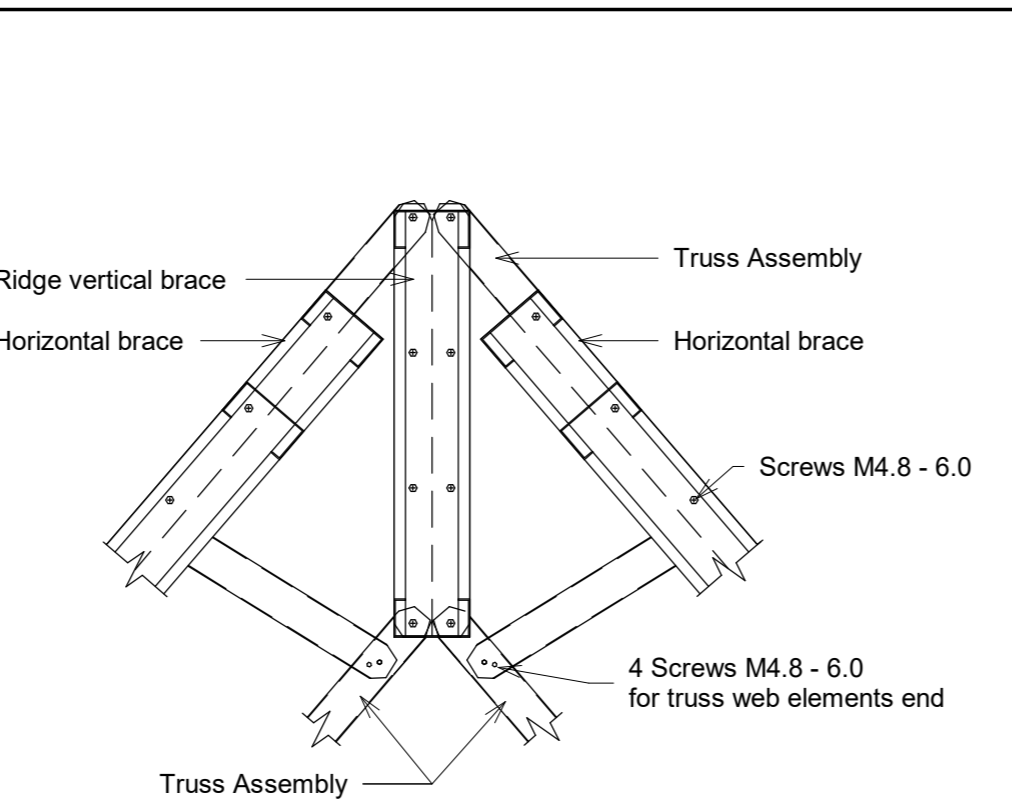
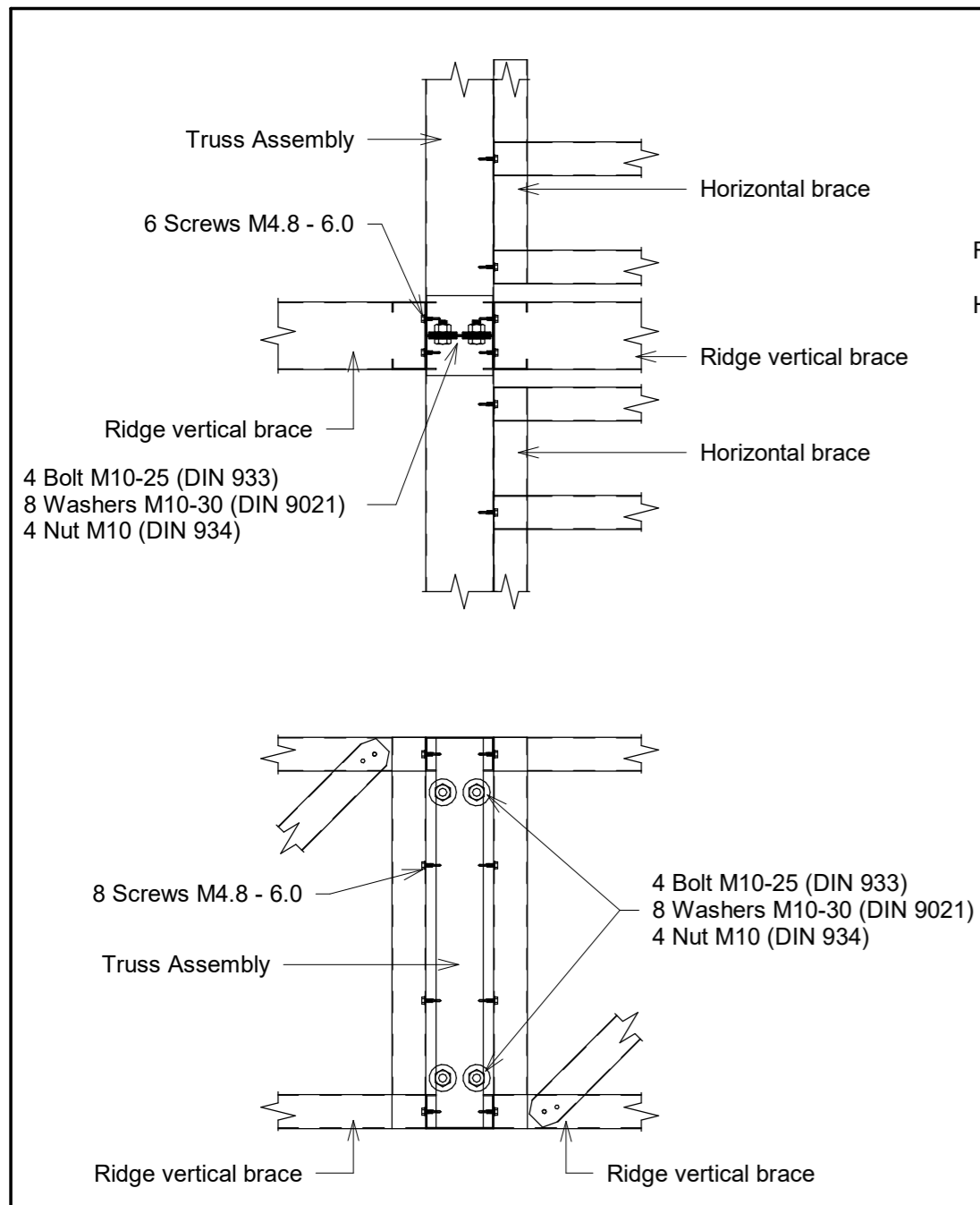

1 Roof truss ridge connection detail
1:10

3 Roof truss to column connection detail
1:10

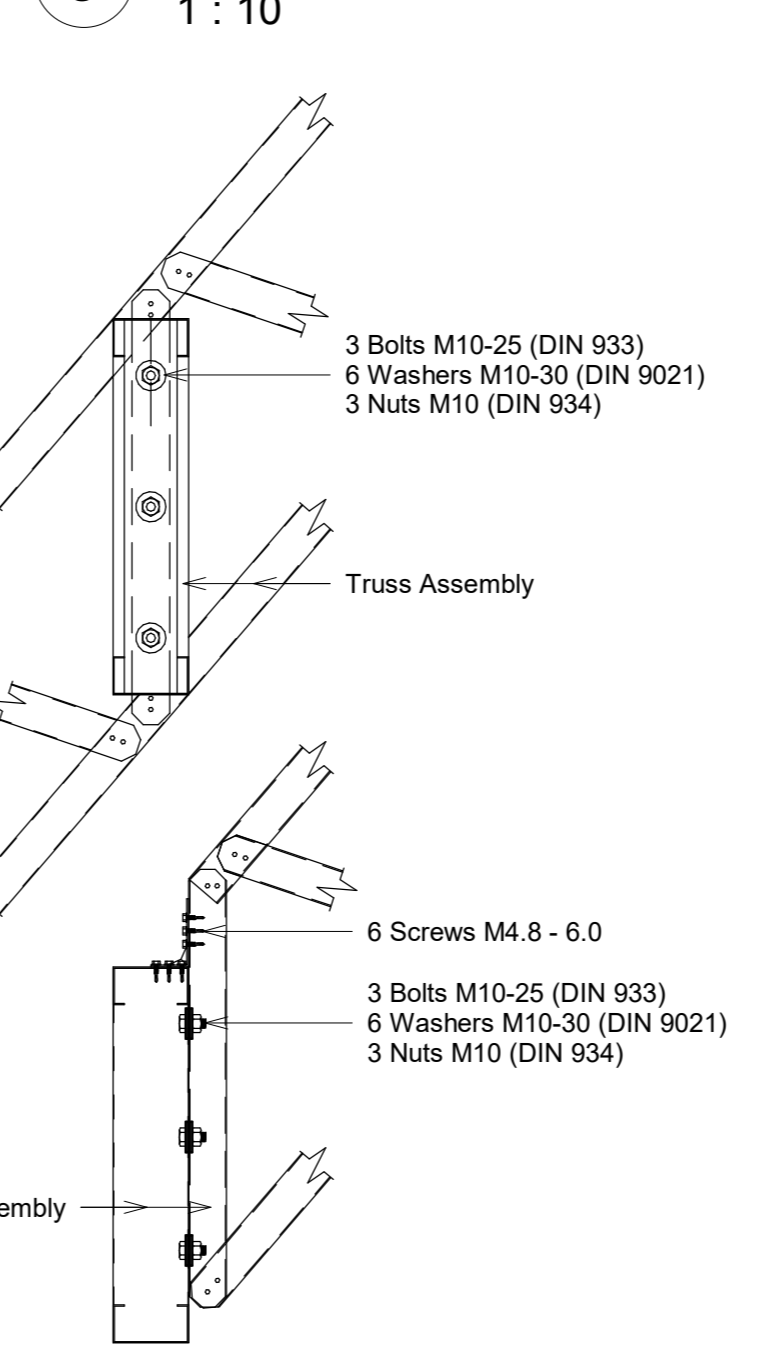
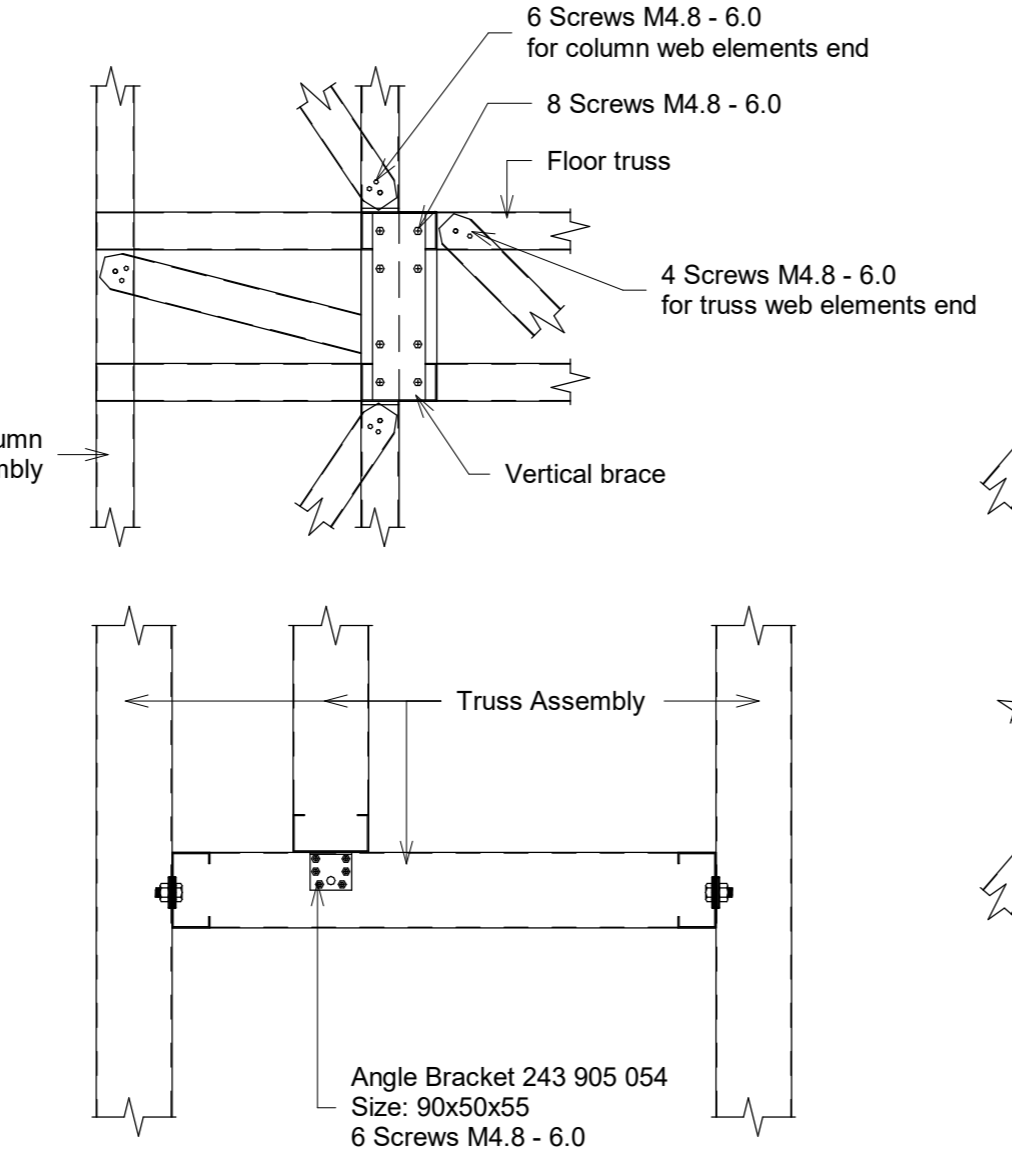
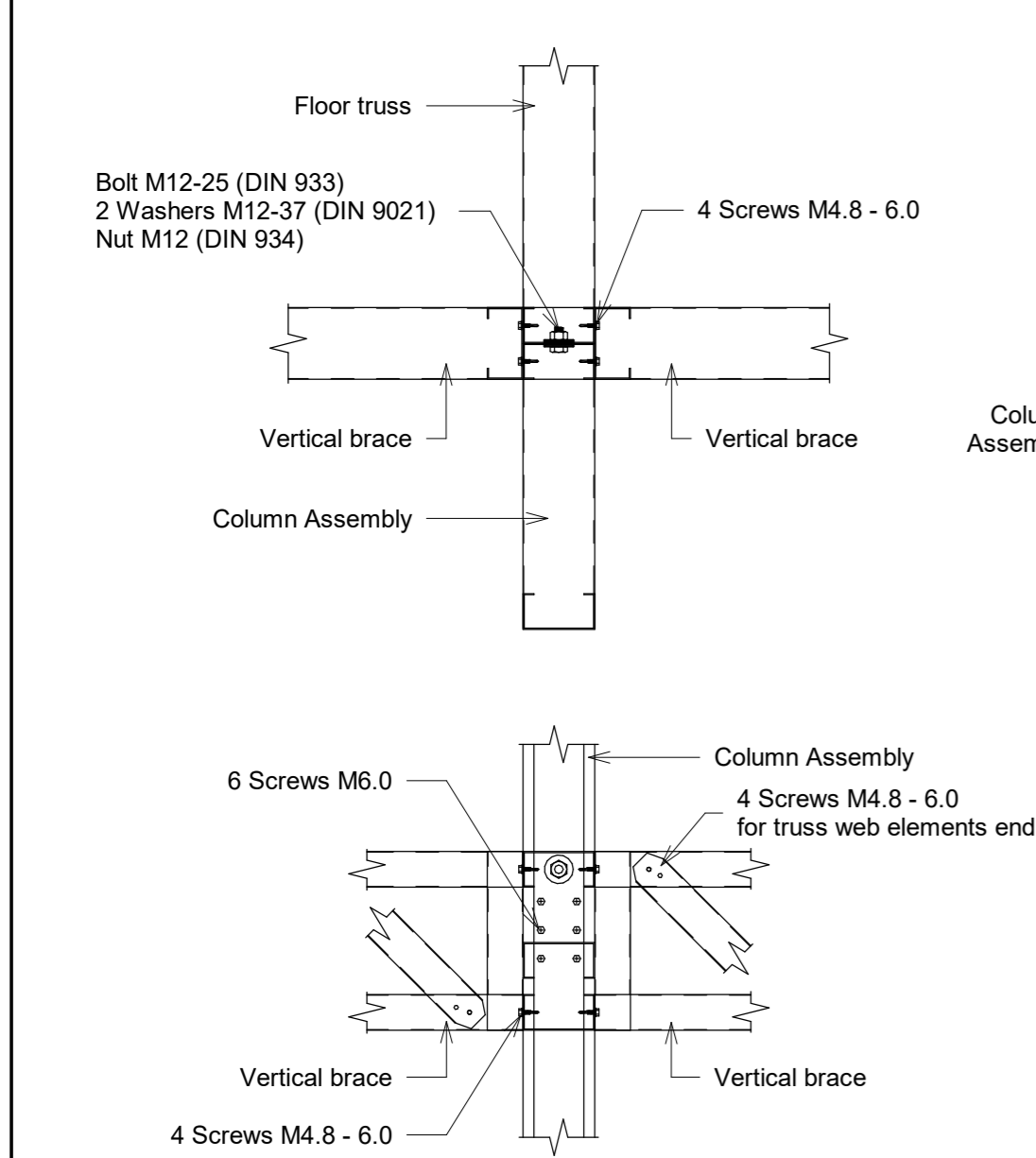

2 Floor truss to column connection detail
1:10

4 Roof truss to roof truss connection details
1:10

0	2023/06	For construction permit (competitoning) and construction
Issue	Issue date	Issue status and name of change (reason) (if applicable)
Qualif. doc. No.	Name of the project: THE SWEET CUPCAKE LOFT RESIDENTIAL (SINGLE APARTMENT) BUILDING BAIINHØJVEJ 4 6840 OKSBØL CONSTRUCTION PROJECT	
39 232	PV	Building number and name, title of the document: 01. RESIDENTIAL BUILDING DETAILS OF TRUSSES M 1:10
39 233	PDV SK	
0527	ENV eksp.	
EN	Customer (builder): E. D.	Issue 0
		Sheet 17
		Total 132

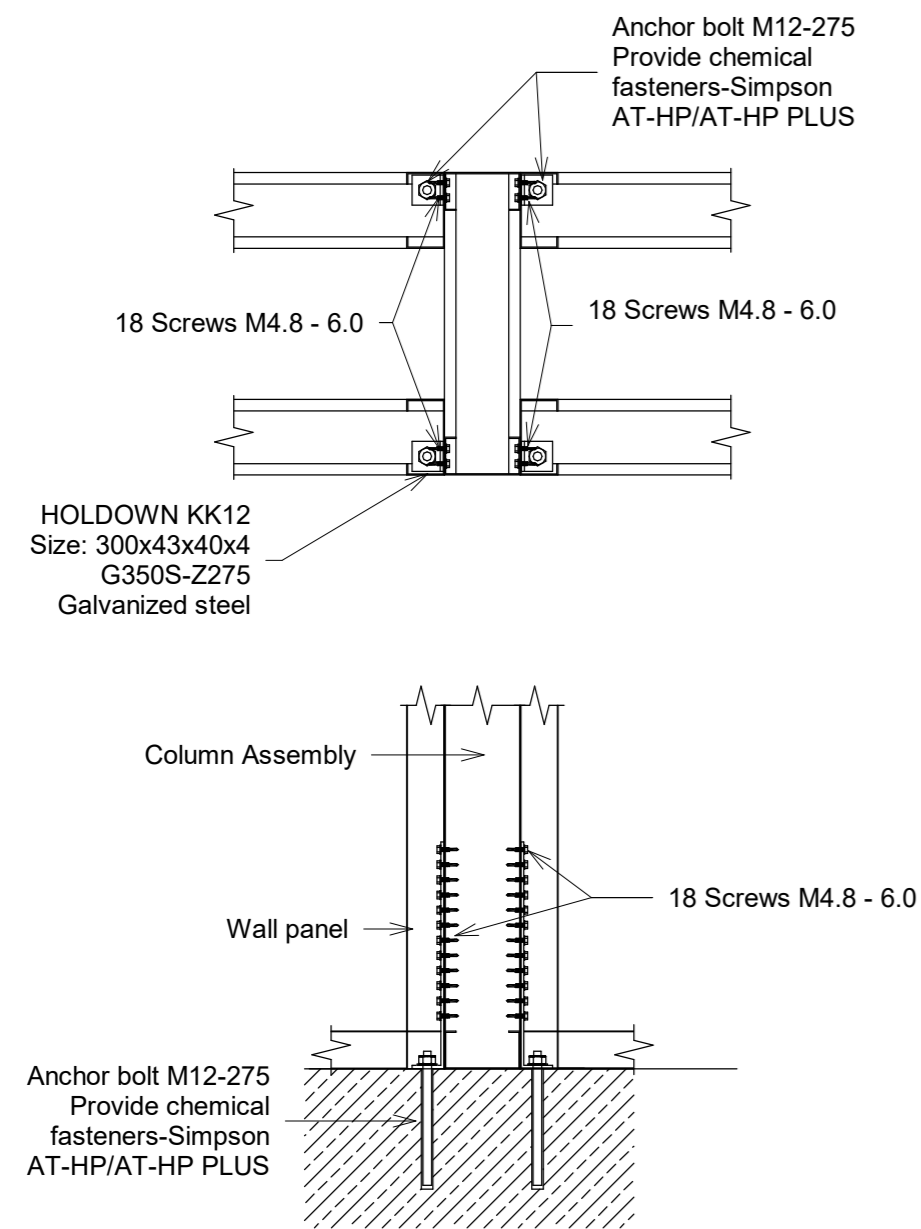

1 Column connection detail
1 : 10

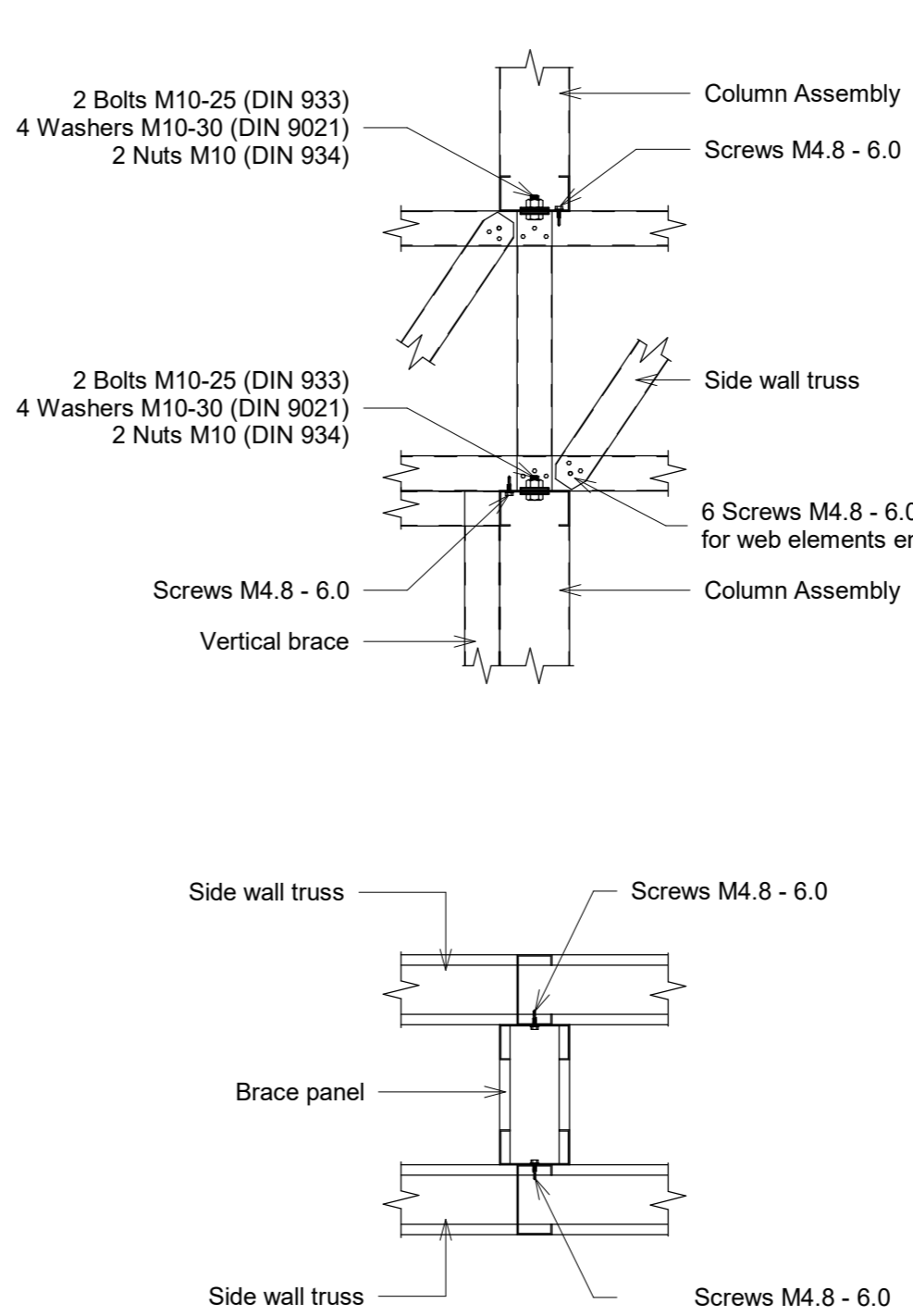
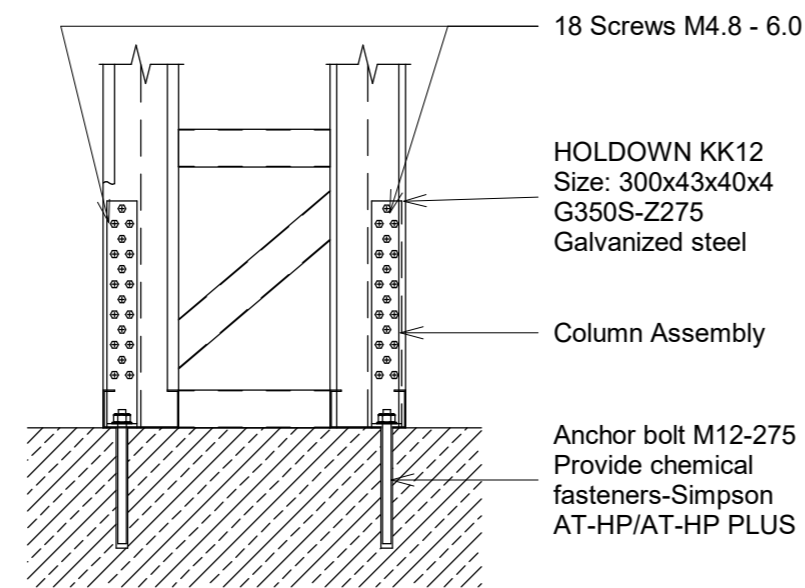

4 Roof truss connection details
1 : 10

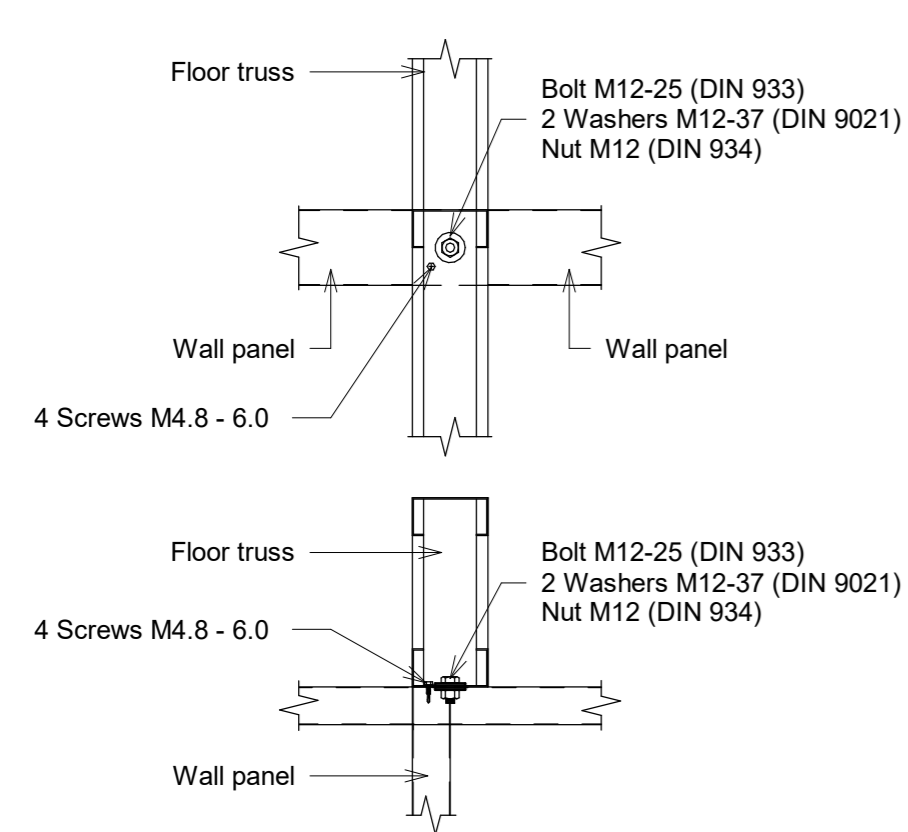

2 Floor truss to interior wall connection detail
1 : 10

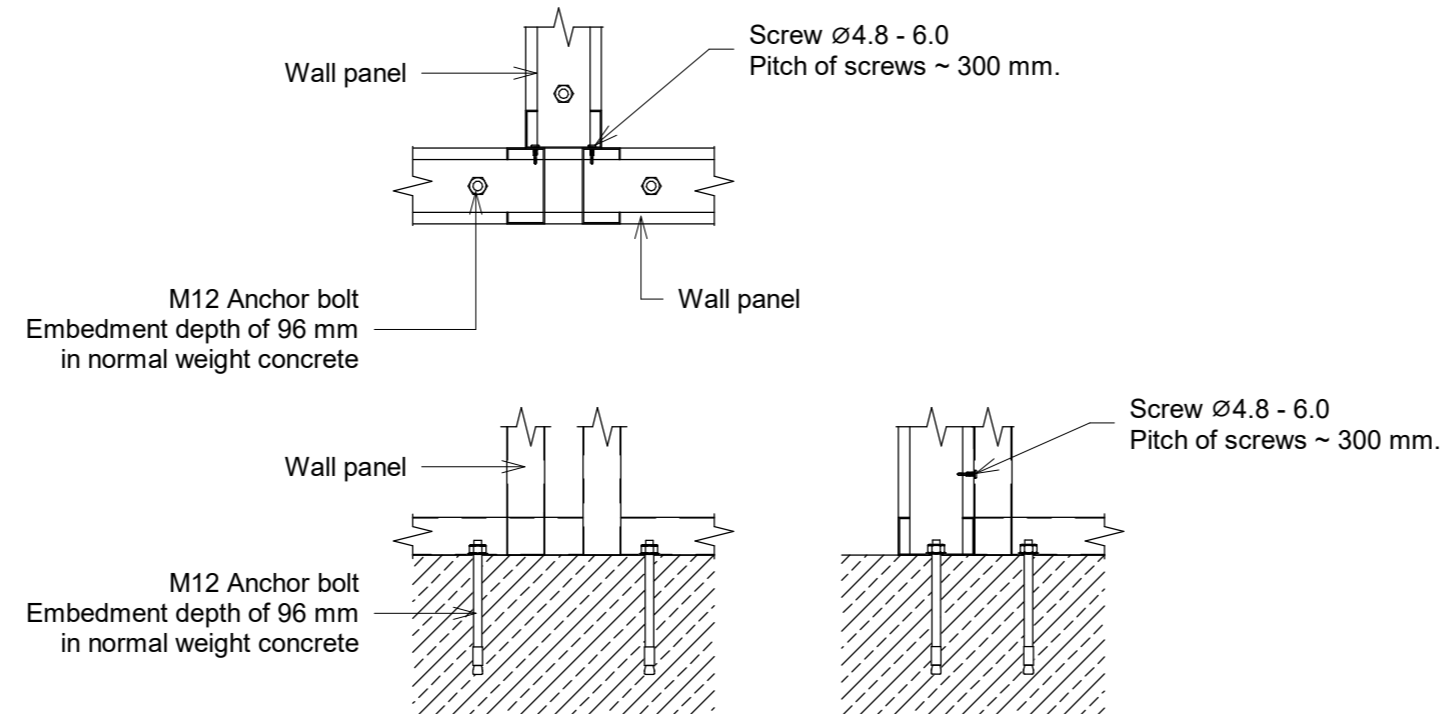

3 Interior walls connection detail
1 : 10

0	2023/06	For construction permit (competitoning) and construction
Issue	Issue date	Issue status and name of change (reason) (if applicable)
Qualif. doc. No.	Name of the project: THE SWEET CUPCAKE LOFT RESIDENTIAL (SINGLE APARTMENT) BUILDING BAUNHØJVEJ 4 6840 OKSBØL CONSTRUCTION PROJECT	
39 232	PV	Building number and name, title of the document: 01. RESIDENTIAL BUILDING DETAILS OF WALLS M 1 : 10
39 233	PDV SK	
0527	ENV eksp.	
EN	Customer (builder): E. D.	Issue 0
		Sheet 18
		Total 132